

Foggy Mt Breakdown - Mandolin

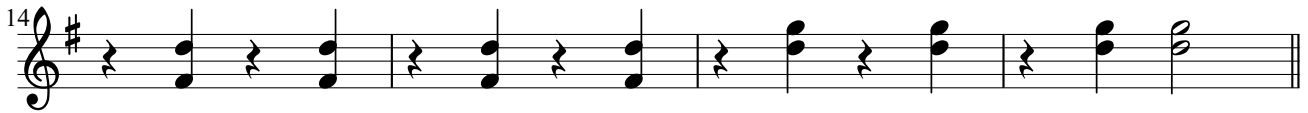
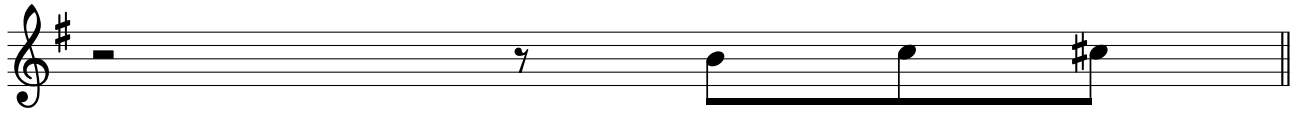

34

38

42

46

50
