Marceyes' Quadrille
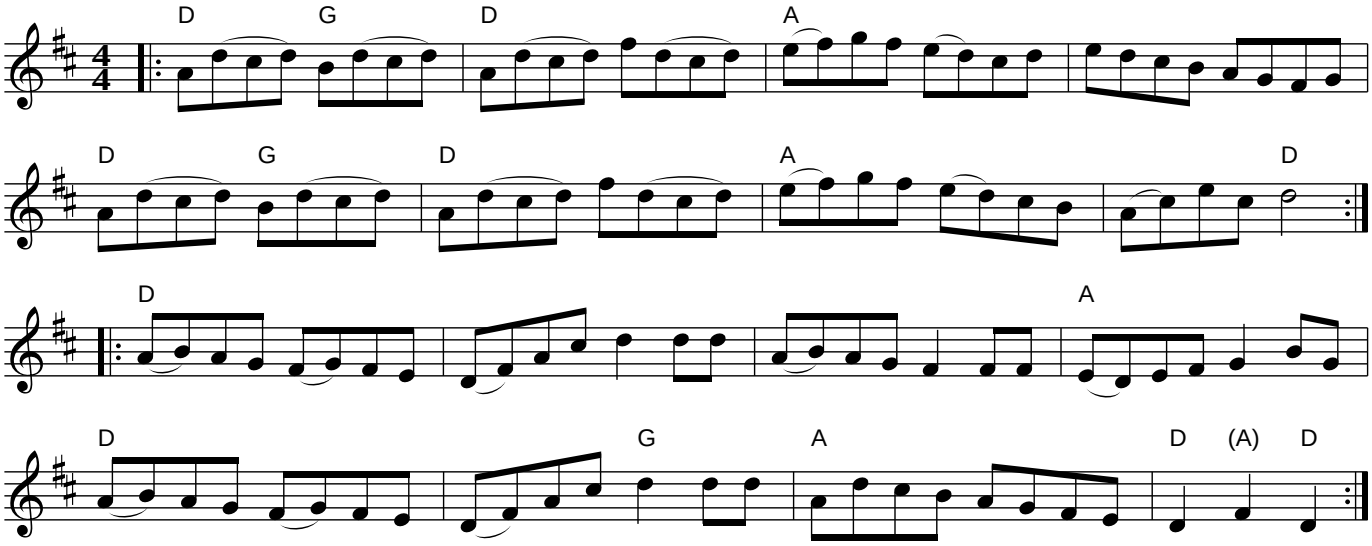
Traditional (Texas)