

# The Devil Went Down to Georgia

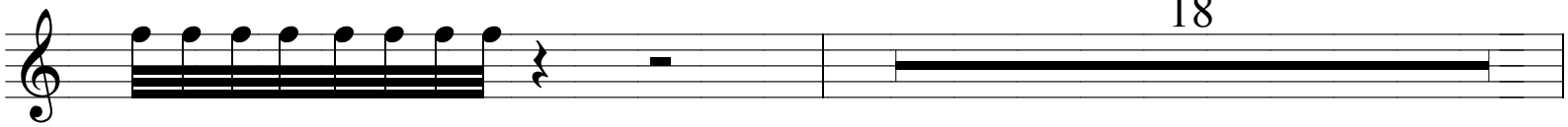

18

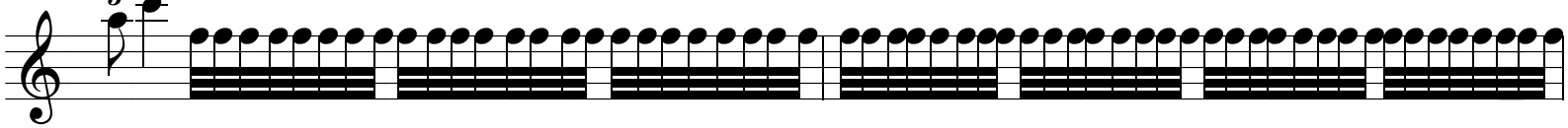
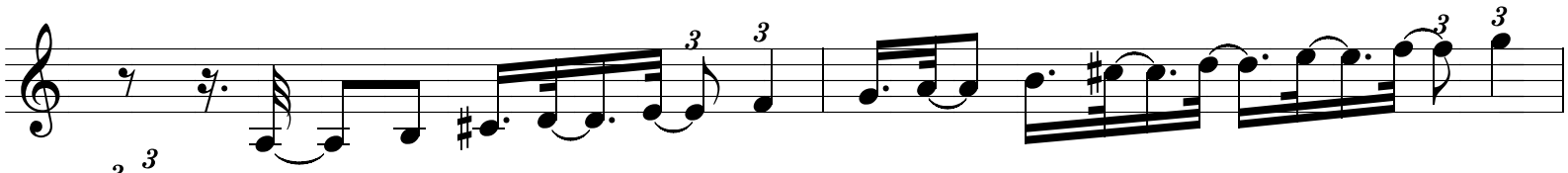
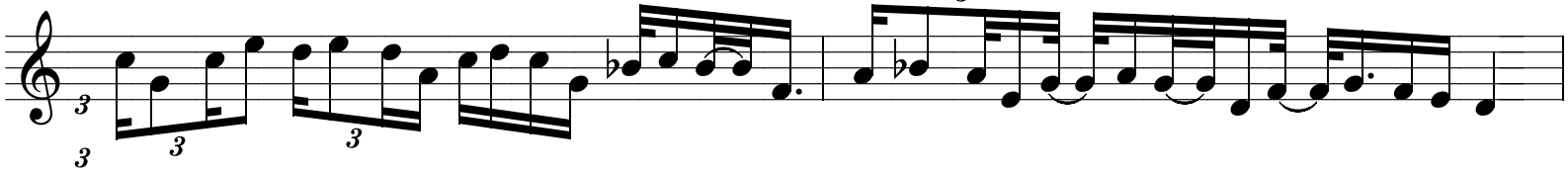
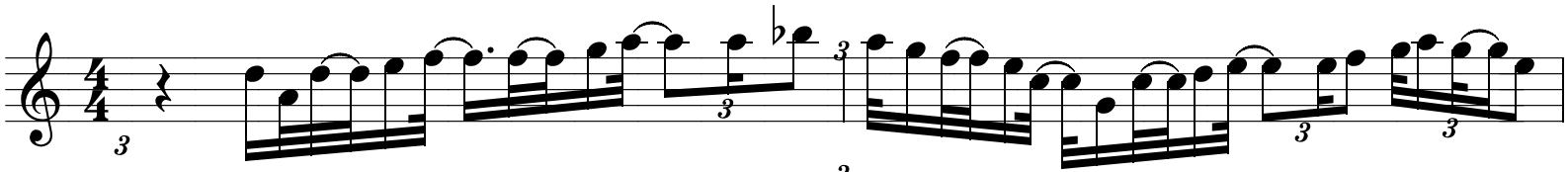
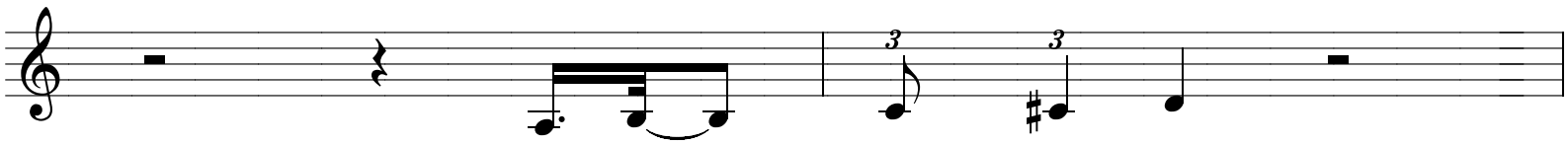

7

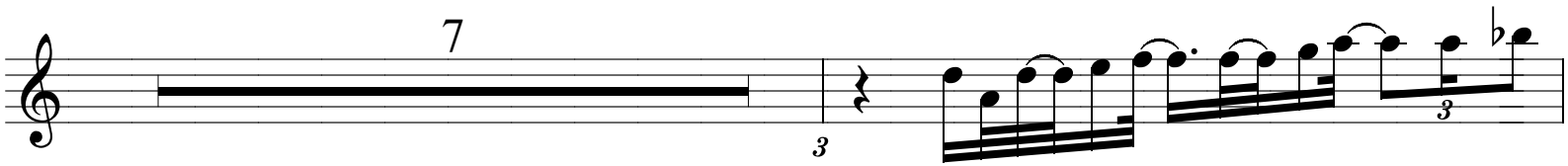

15

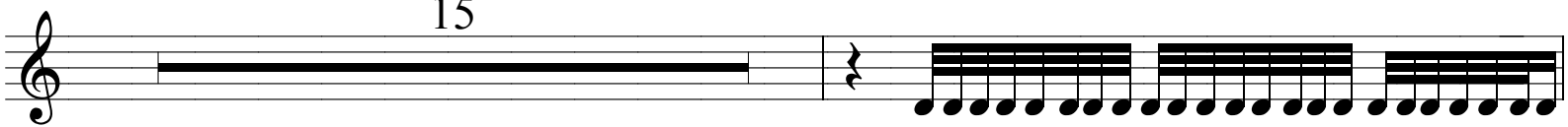

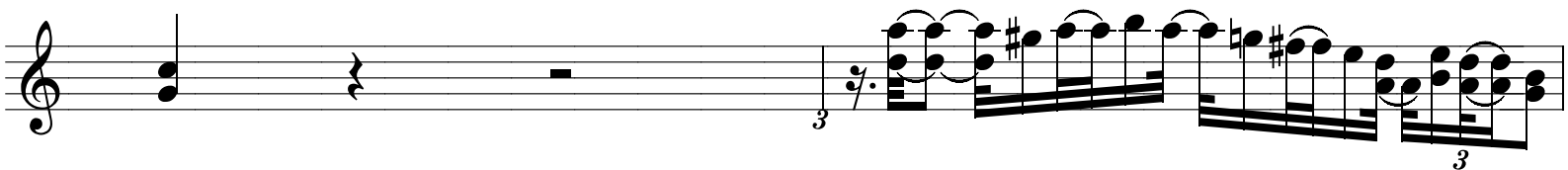
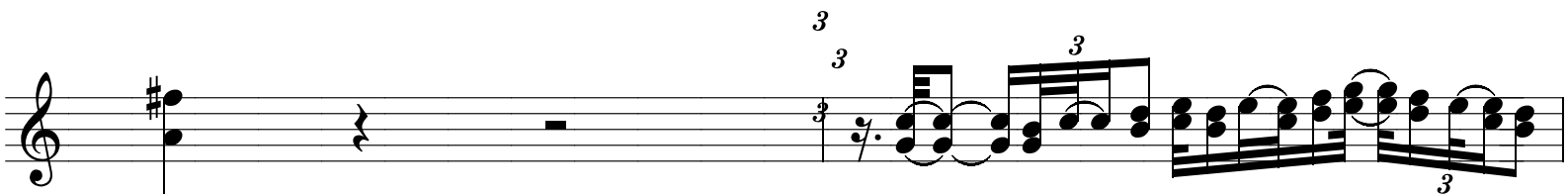
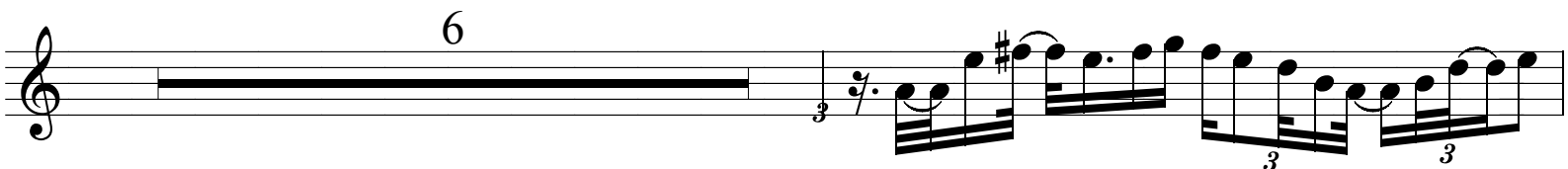
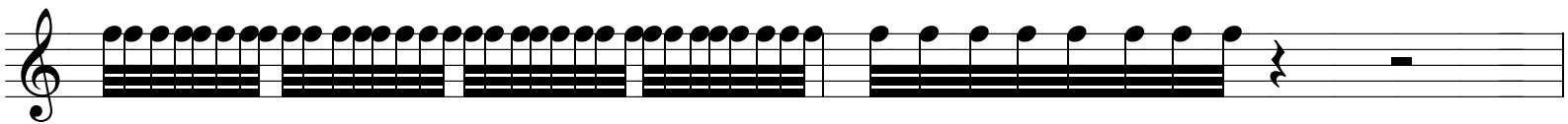
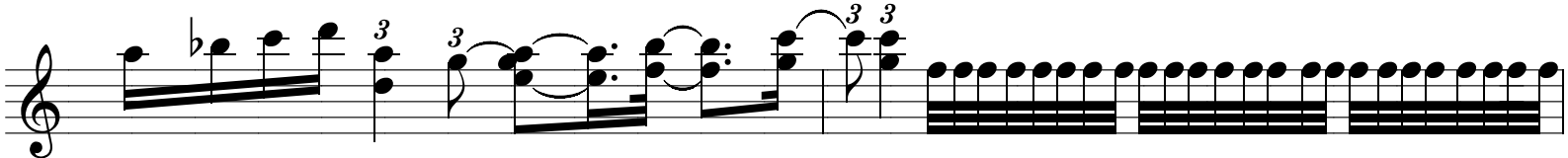
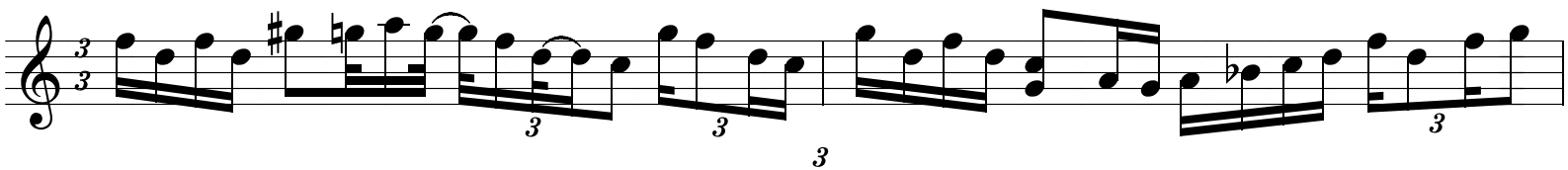
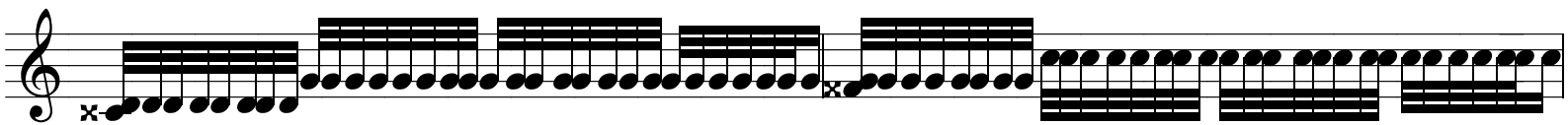

