G Minor Tuning
① = D ④ = D
② = A# ⑤ = G
③ = G
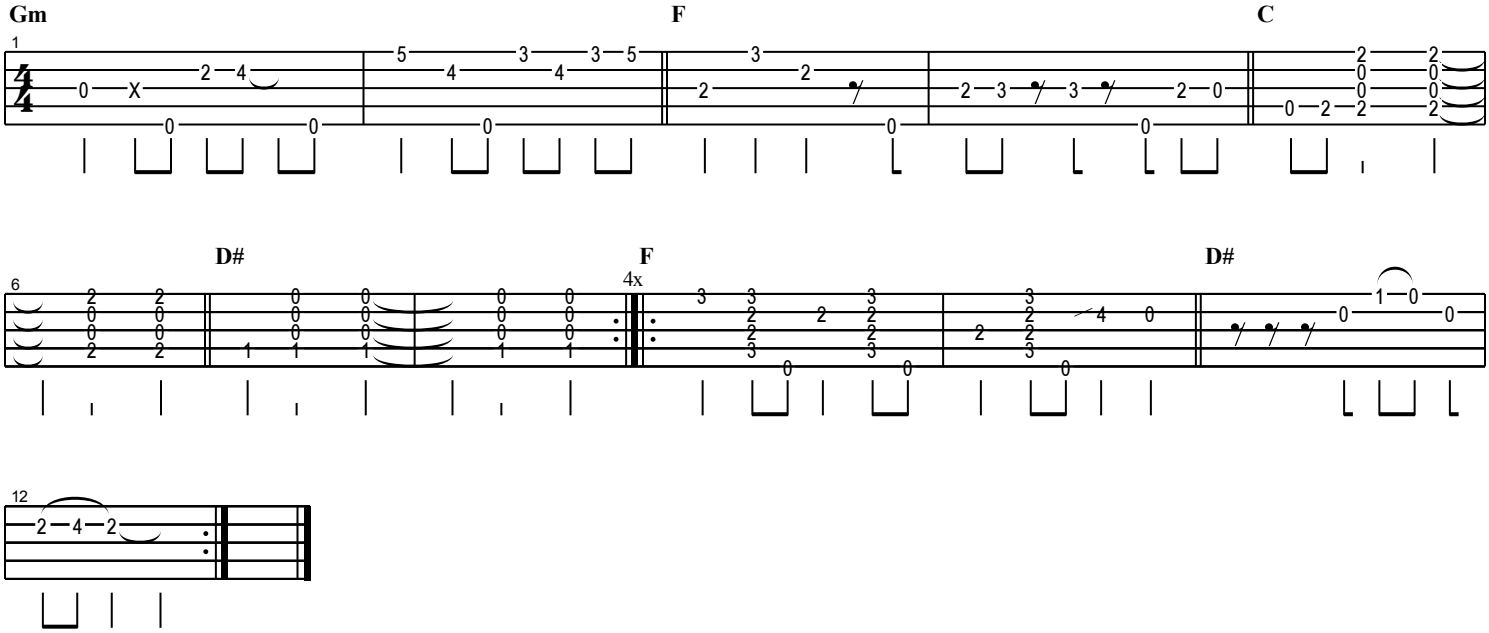
Moderate ♩ = 190