20 NOV 26

WINCHELL'S FALLS

(aEAC#E)

A part

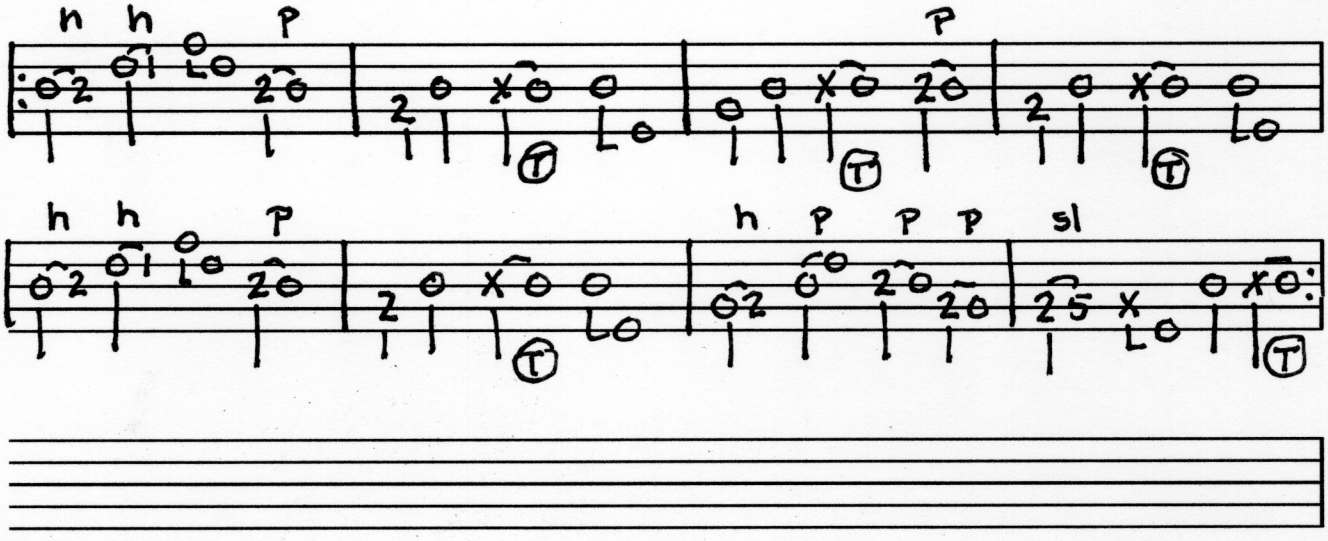

B part

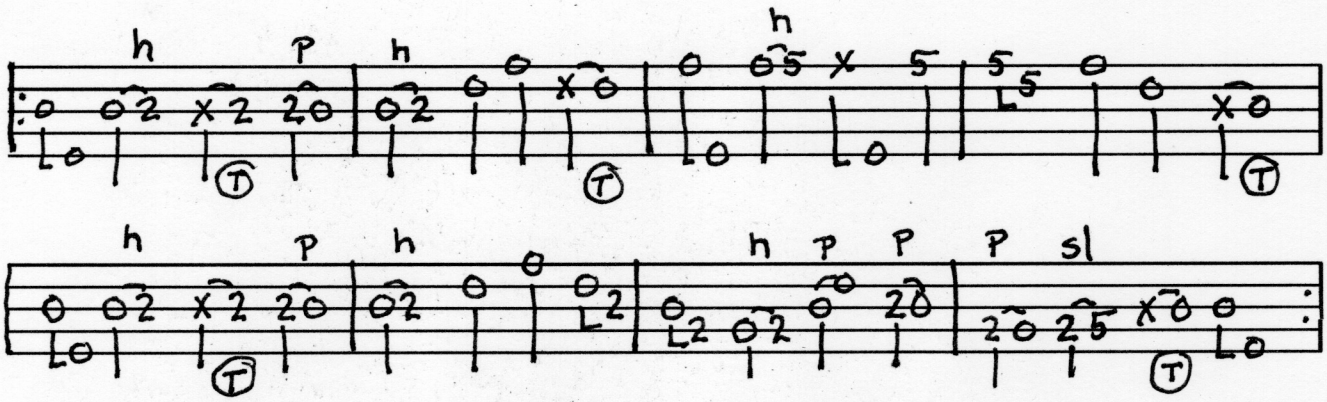

SOURCE: NOAH VAN NOSTRAND

Berklee
PULSE