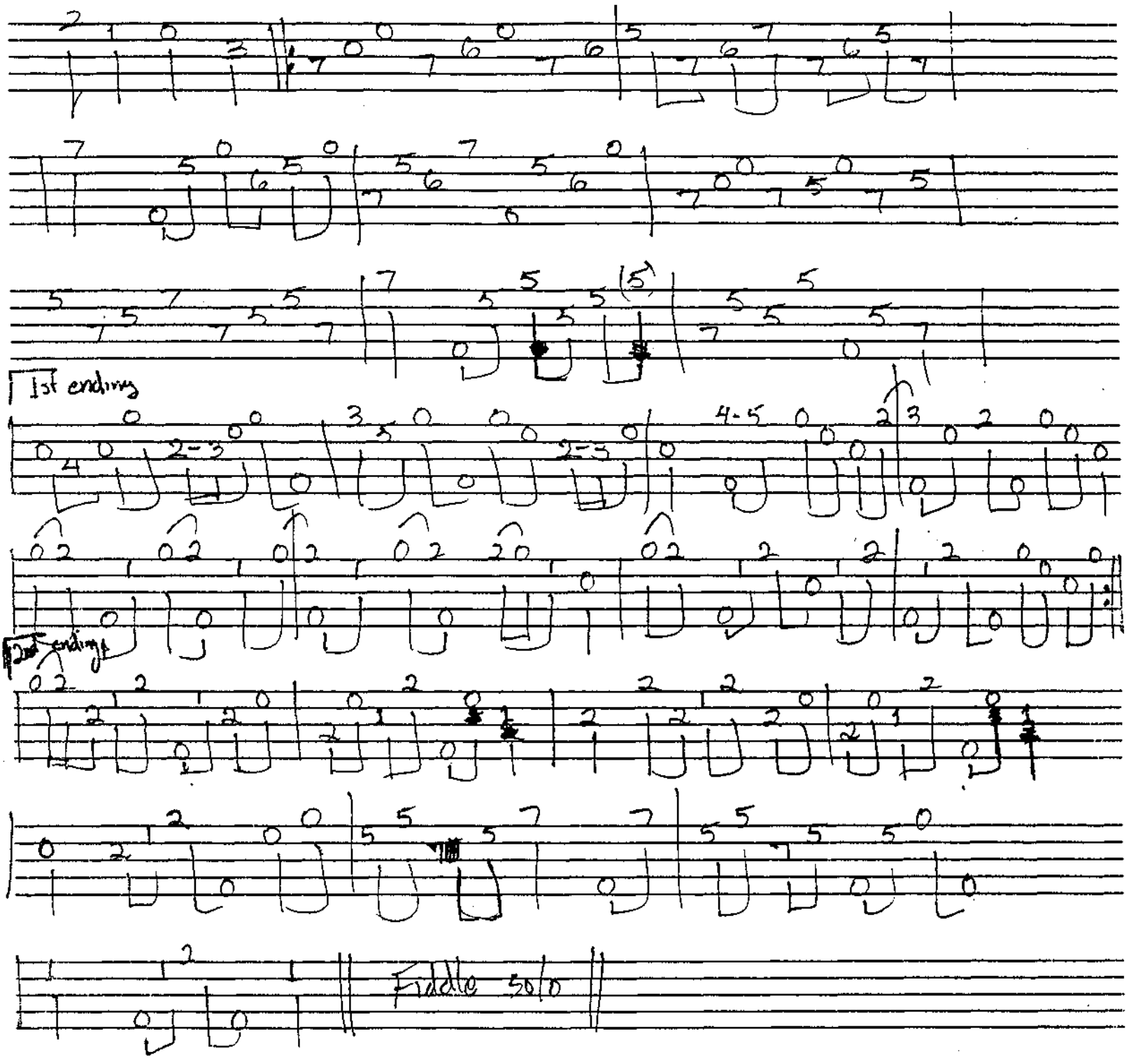Sweet Georgia Brown. — Capo Seven frets