

Staten Island Hornpipe (Melodic Style).tef

TablEdited by richard jordan

T
A
B
0 2 4 0 2 4 | 7 5 4 7 5 0 | 0 0 0 7 4 2 | 0 2 2

5
T
A
B
0 2 4 0 2 4 | 7 5 4 7 5 0 | 0 0 5 4 5 4 | 4 0 0

9
T
A
B
0 2 4 0 2 4 | 7 5 4 7 5 0 | 0 0 0 7 0 4 2 | 0 2 2

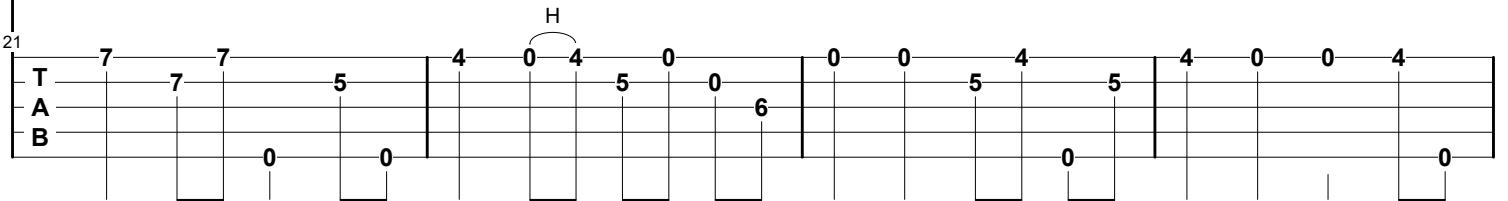
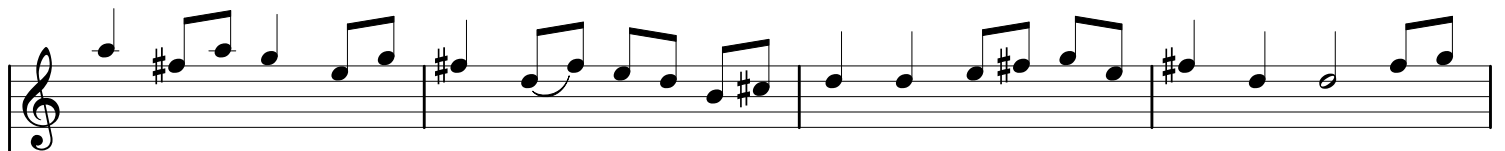
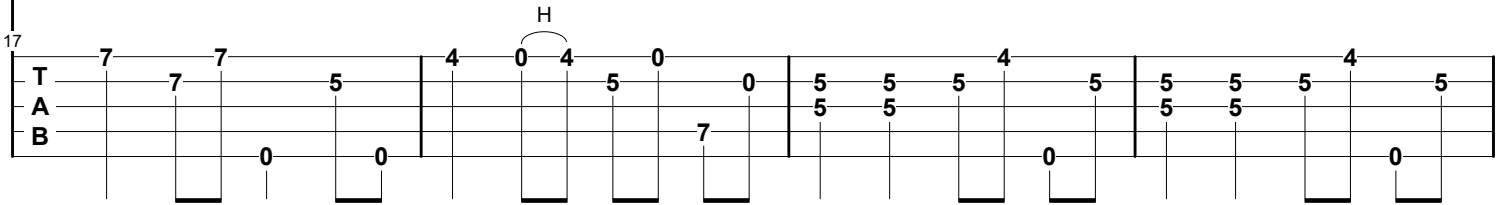
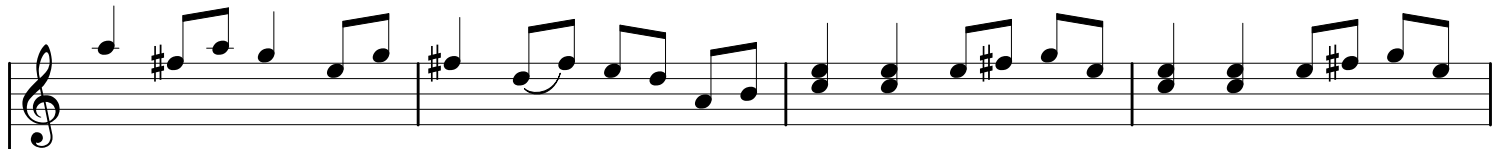
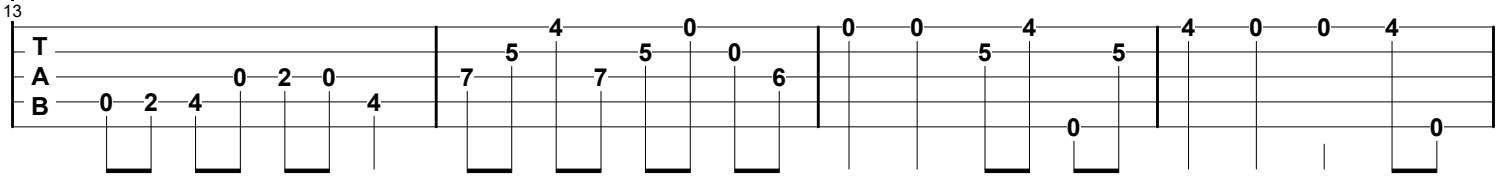
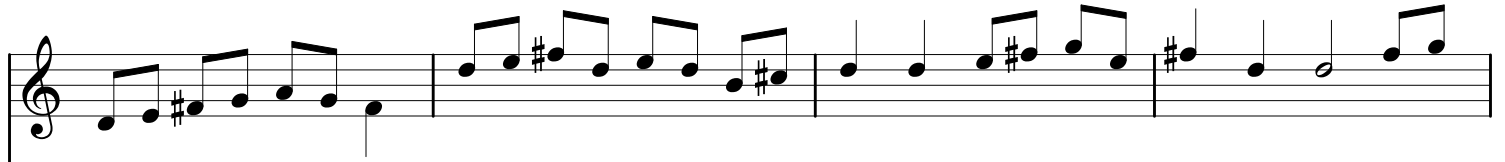

