Salty Dog Blues

from the "Flatt & Scruggs 1948-1959" box set

gDGBD

transcribed by phb@BHO

1st Banjo Break

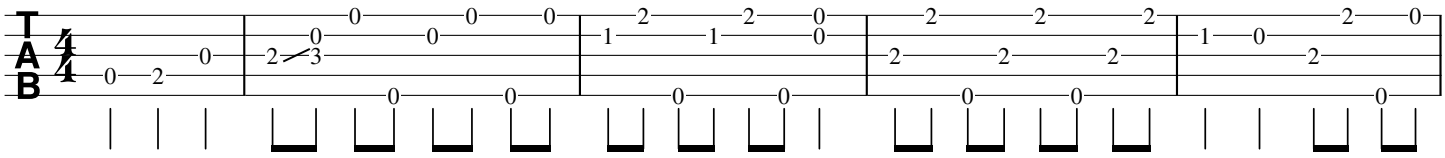

5

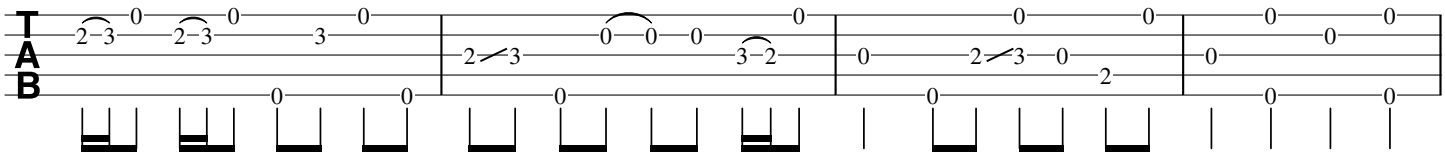

9

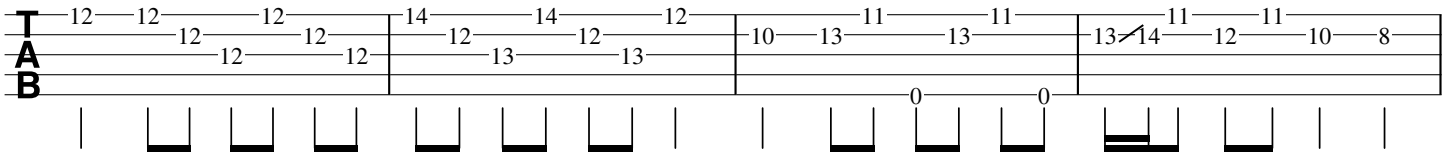

13

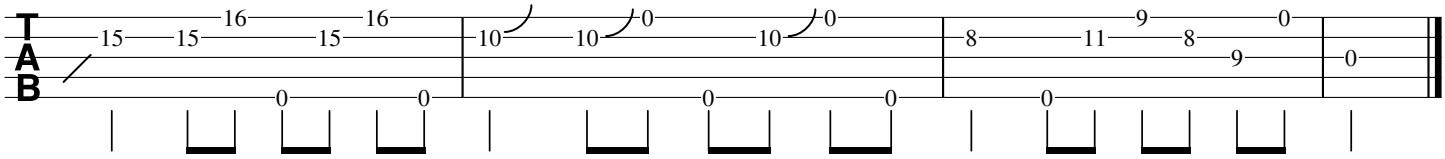

2nd Banjo Break

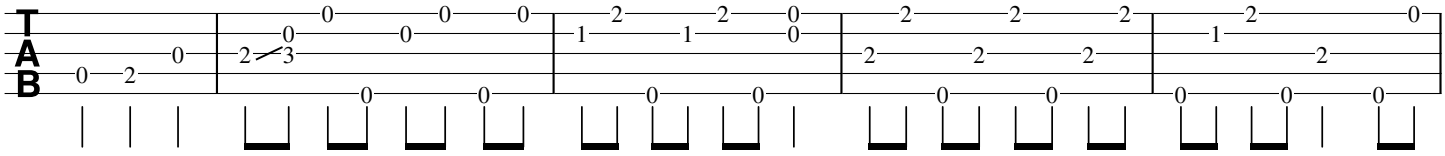

6

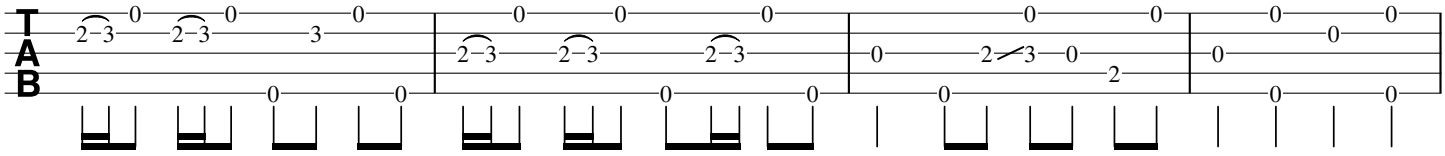

10

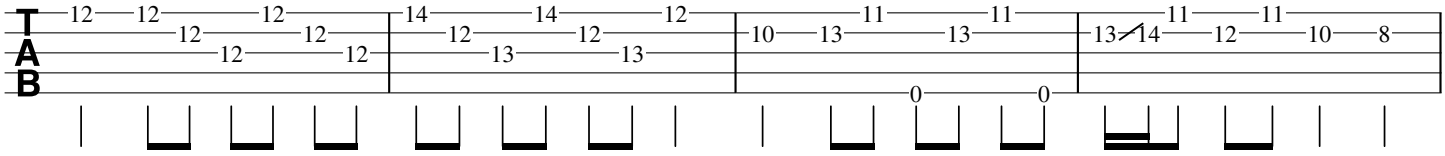
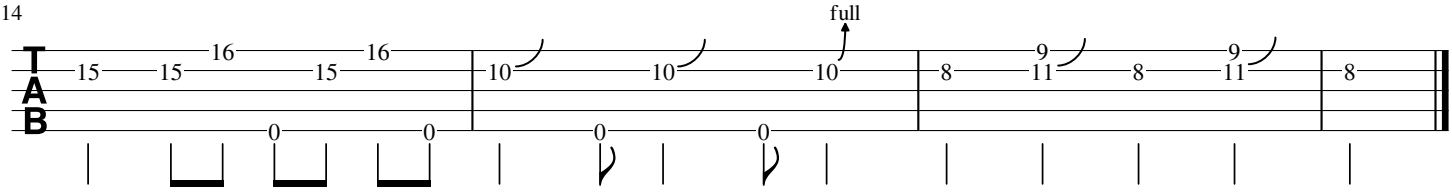
14