Redwing

Kerry Mills

Arranged and Tabbed by Ken Norkin
video performance: https://www.youtube.com/watch?v=yKdxRa705o8

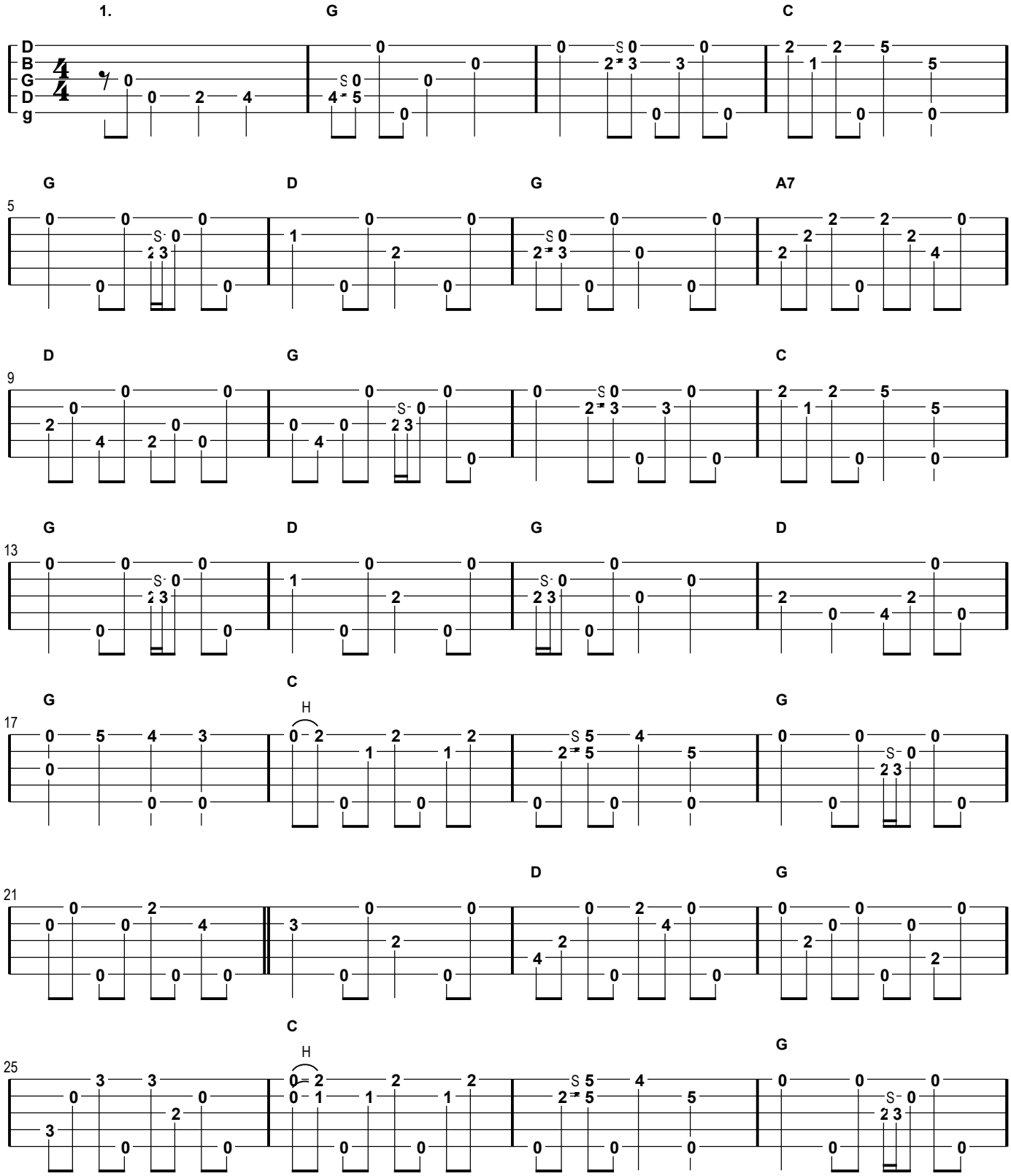

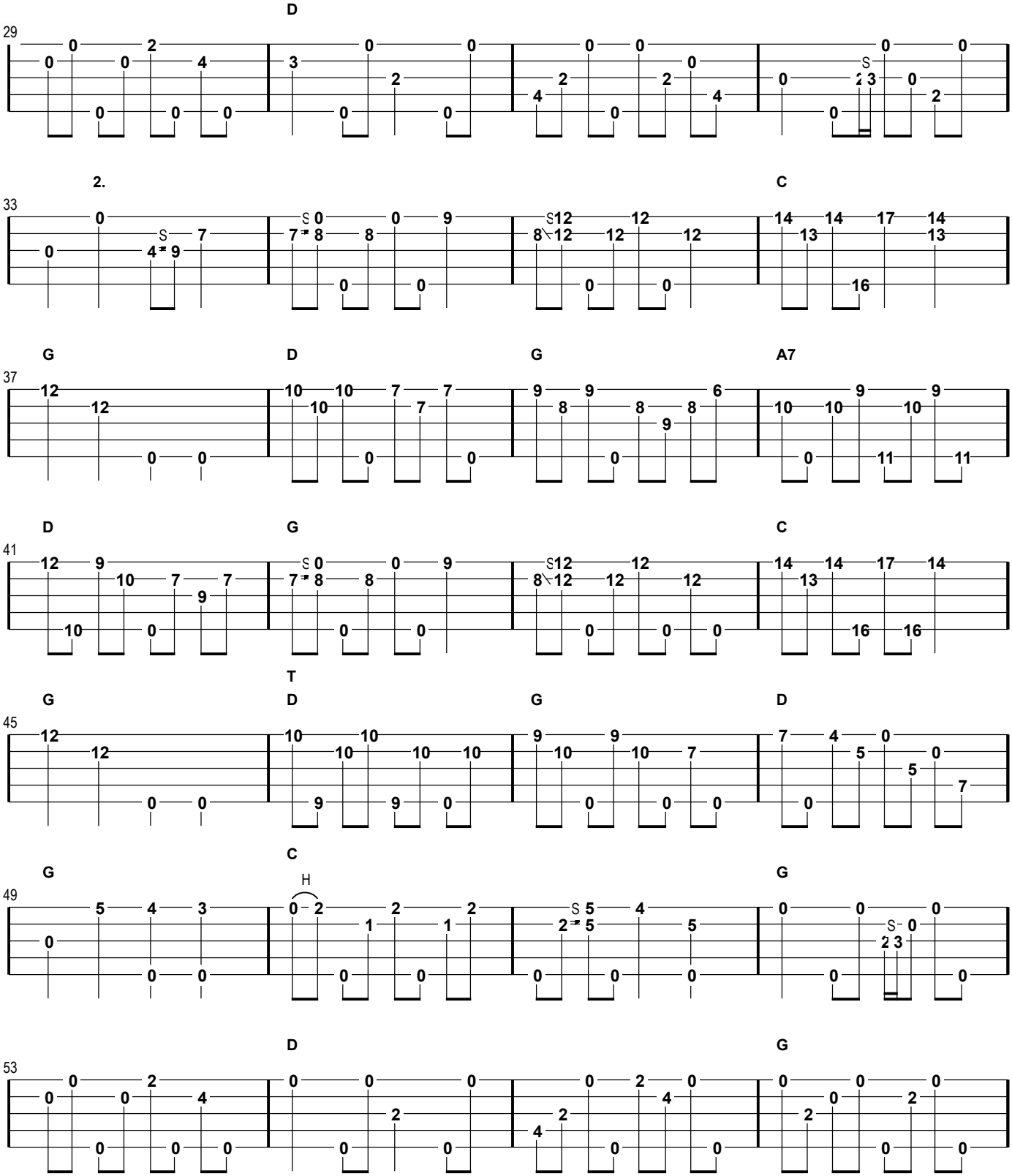
D
29
2.
C
33
G
D
G
A7
37
D
G
C
41
T
G
D
G
D
45
C
G
G
49
D
G
53

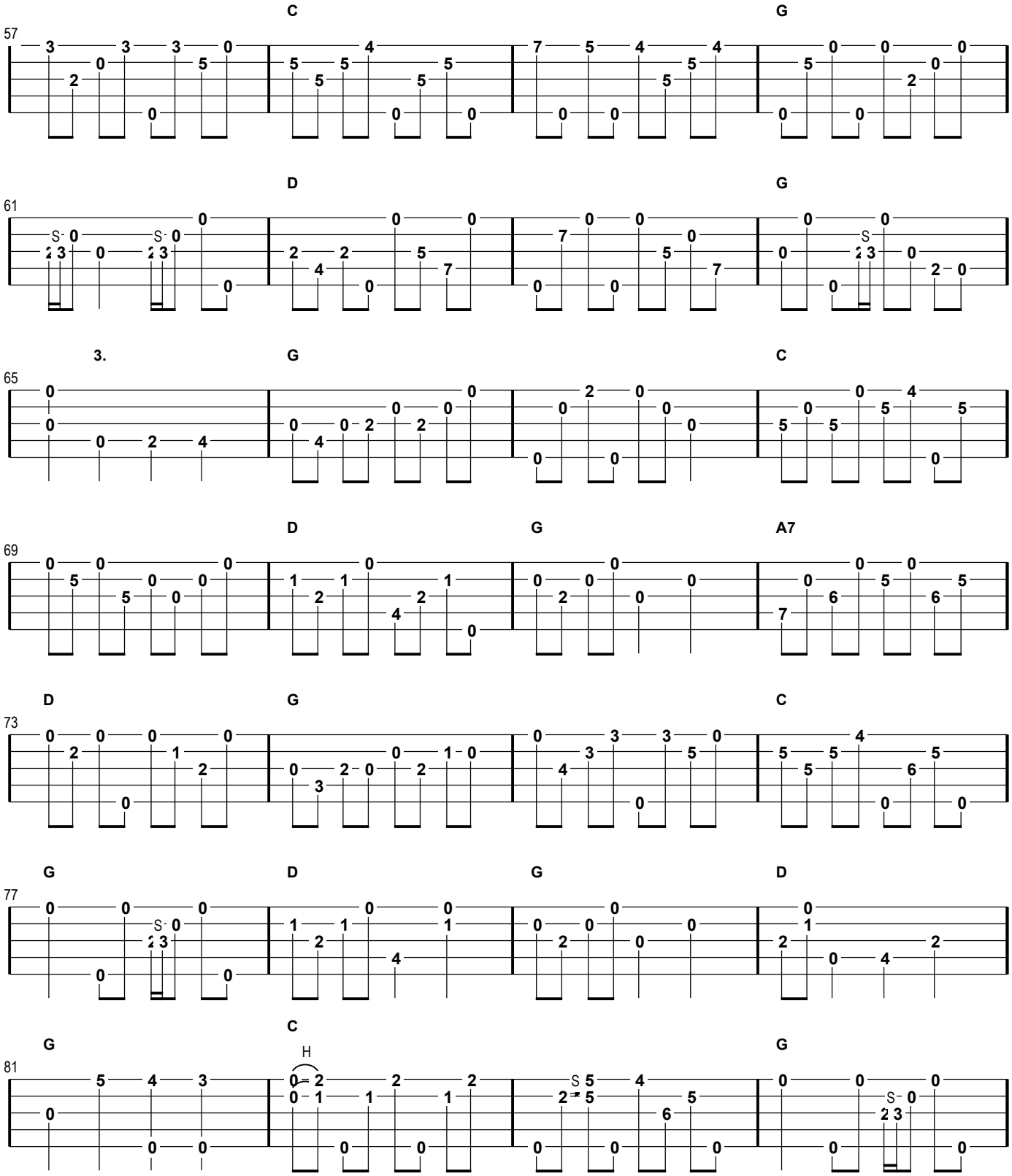
57
C
G
61
D
G
3.
65
G
C
69
D
G
A7
73
D
G
C
77
G
D
G
D
81
G
C
G
H
S

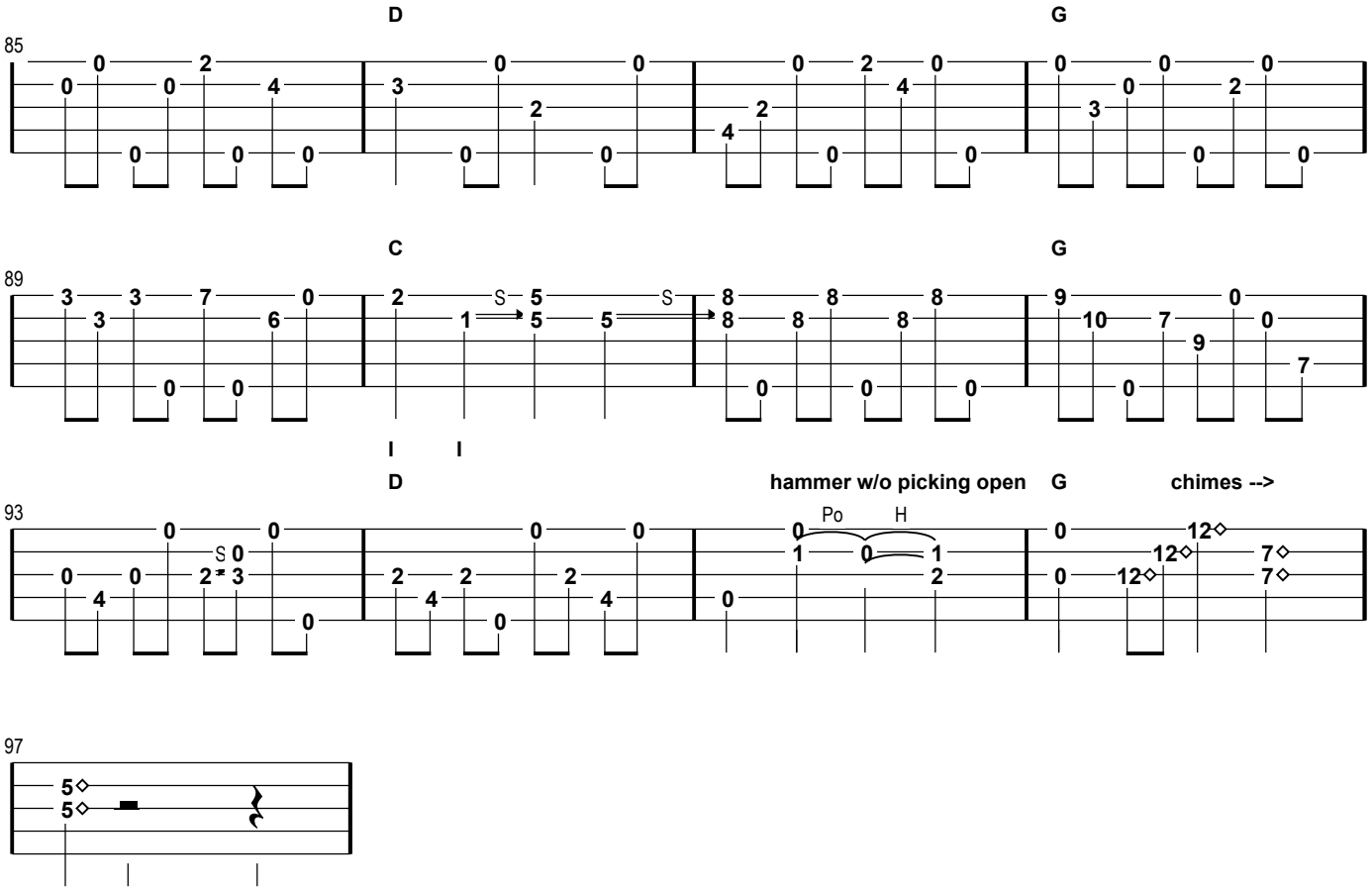
D
G
85
C
G
89
I I
D
hammer w/o picking open
G
chimes -->
93
Po
H
S
S
S

97