Mountain Flowers

Written and Arranged by J. E. Jerabek

For 5-String Banjo in Double-C Tuning

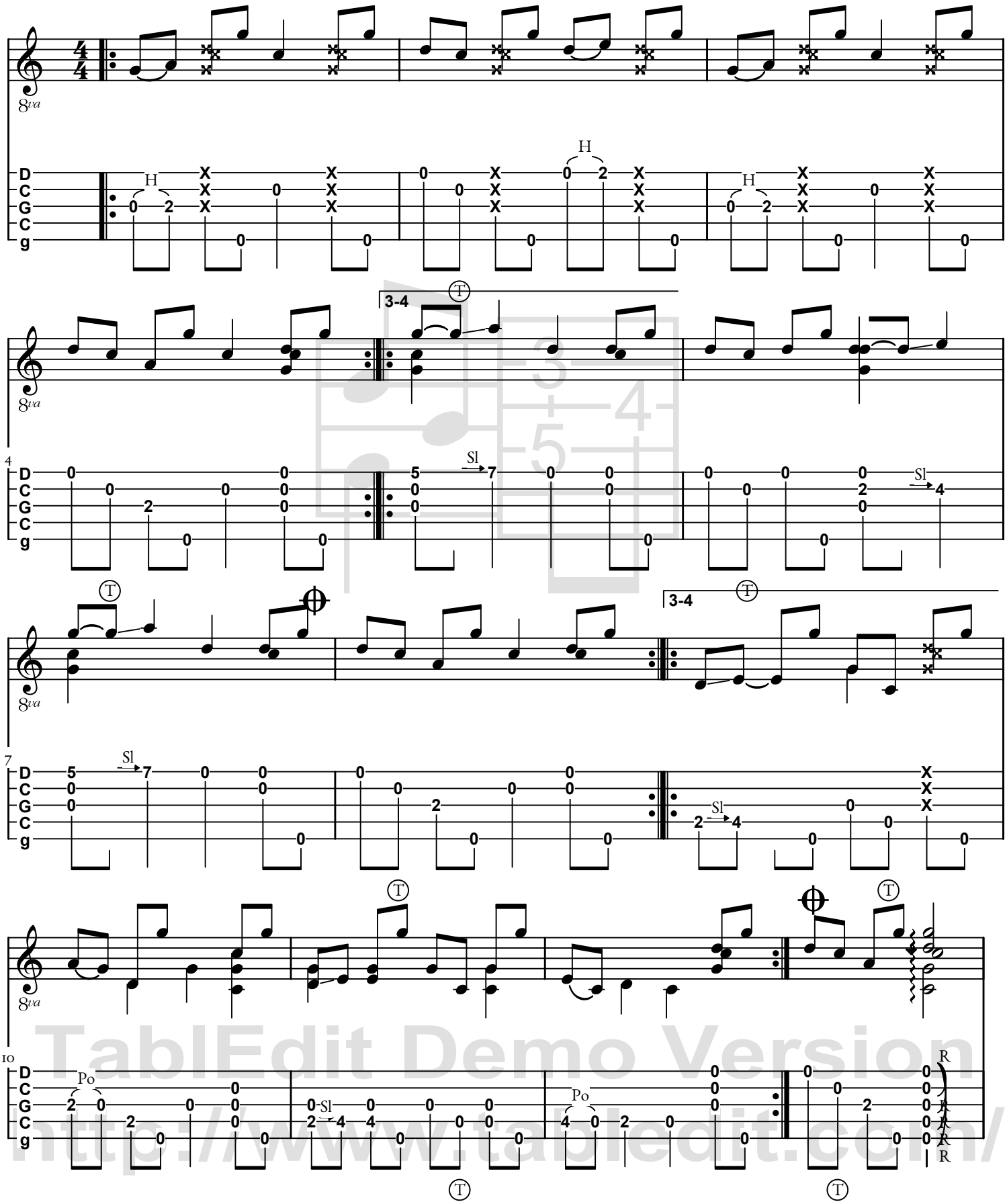

TabIEdit Demo Version
http://www.tabledit.com/