Matterhorn

The Country Gentlemen

gDGBD
capo 8, spike 13

transcribed by phb@BHO

Banjo Intro

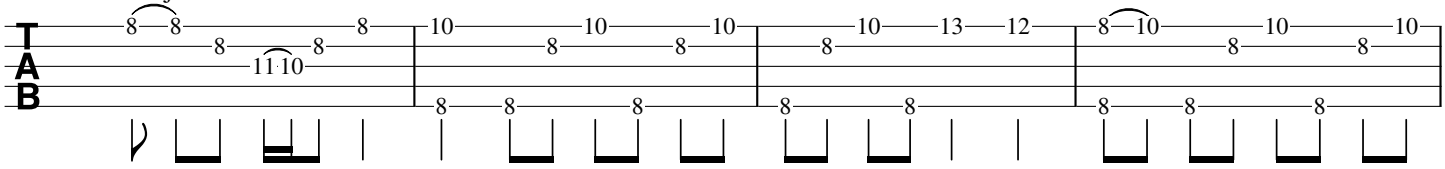

5

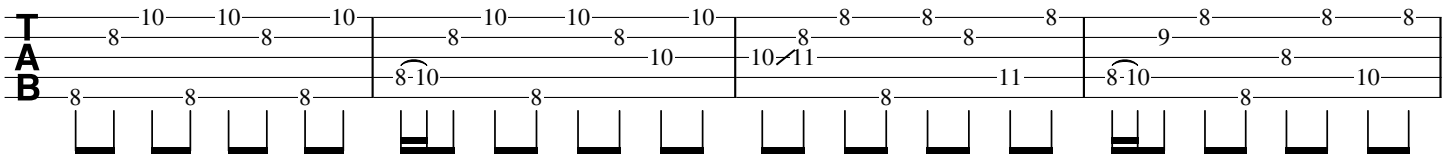

9

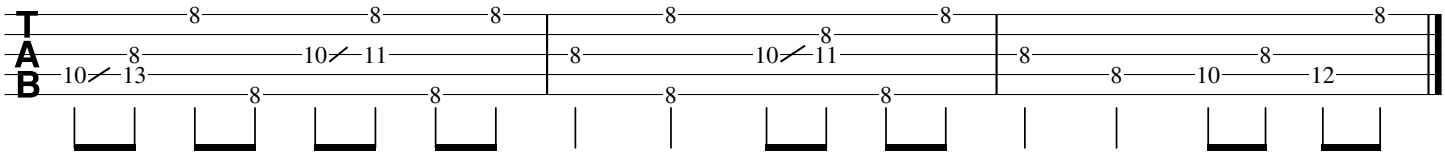

Banjo Break

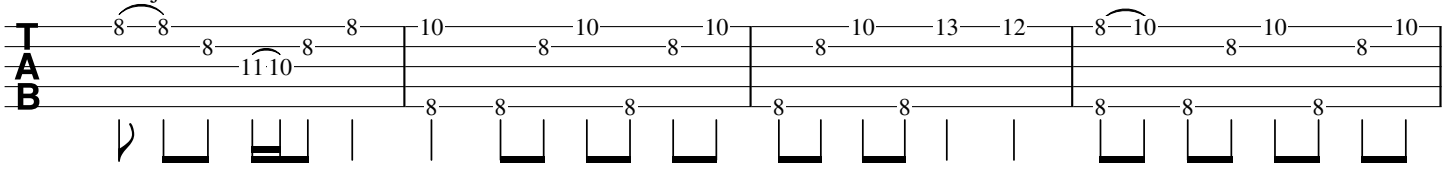

5

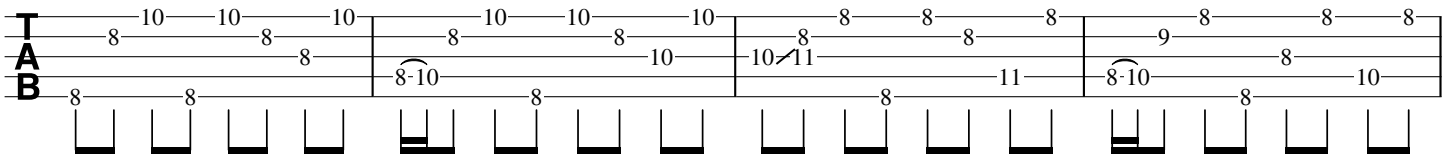
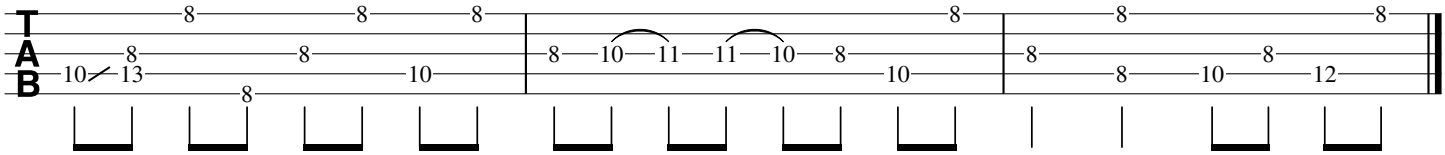
9