Making Spider Cider
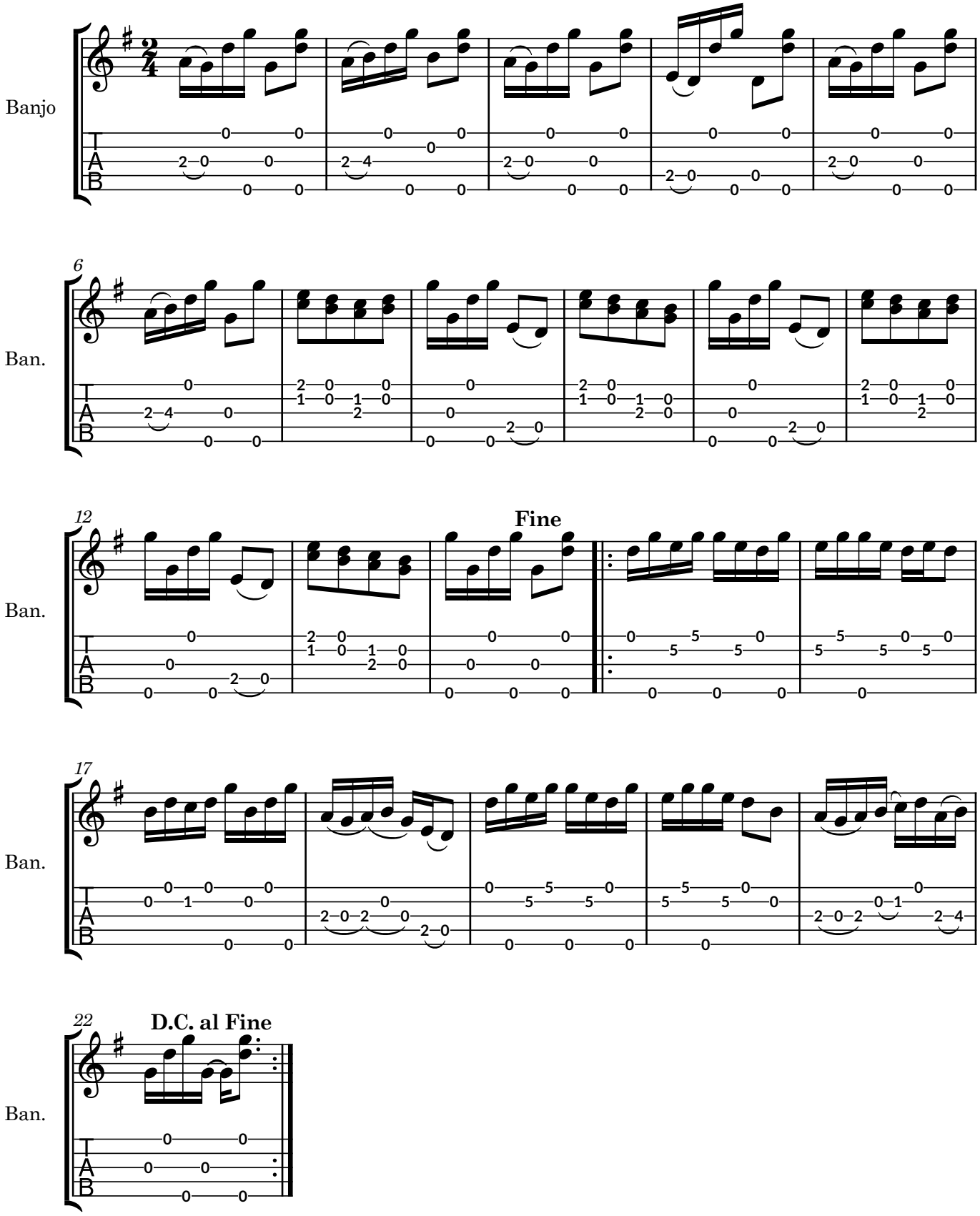
Eliott Lloyd Cook