Huang hua çao
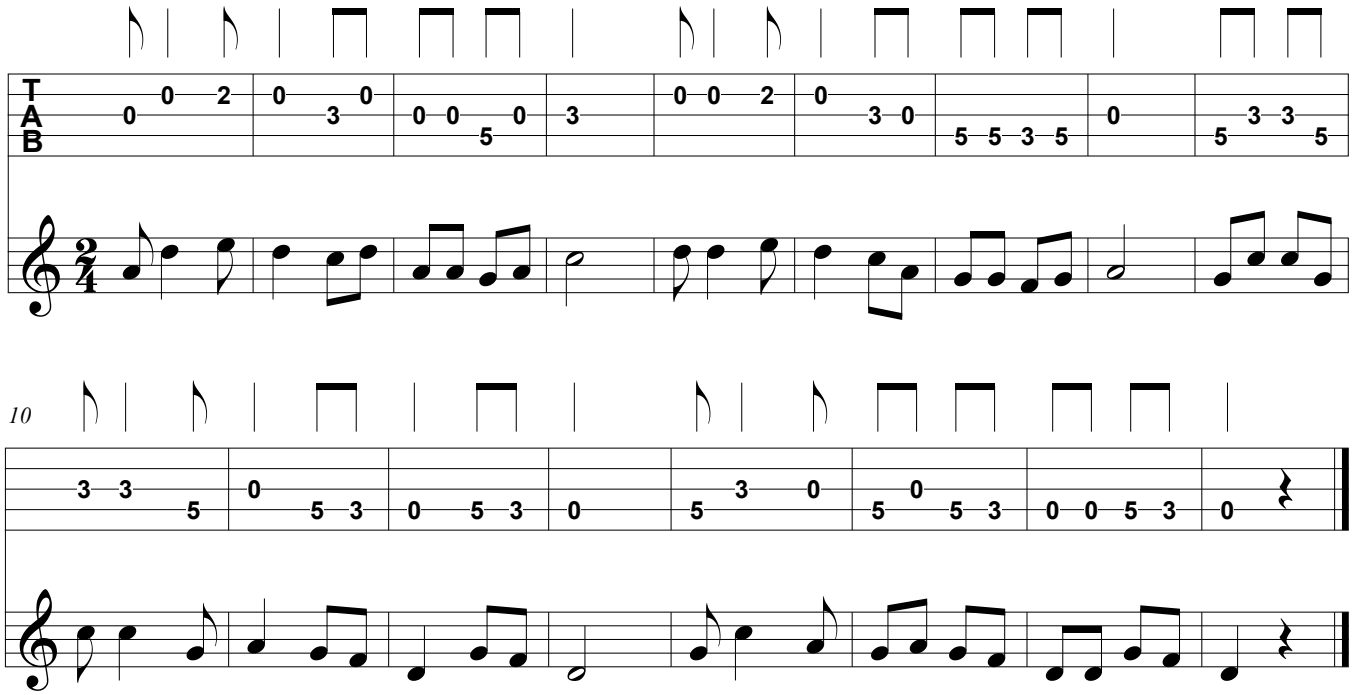
aDADE