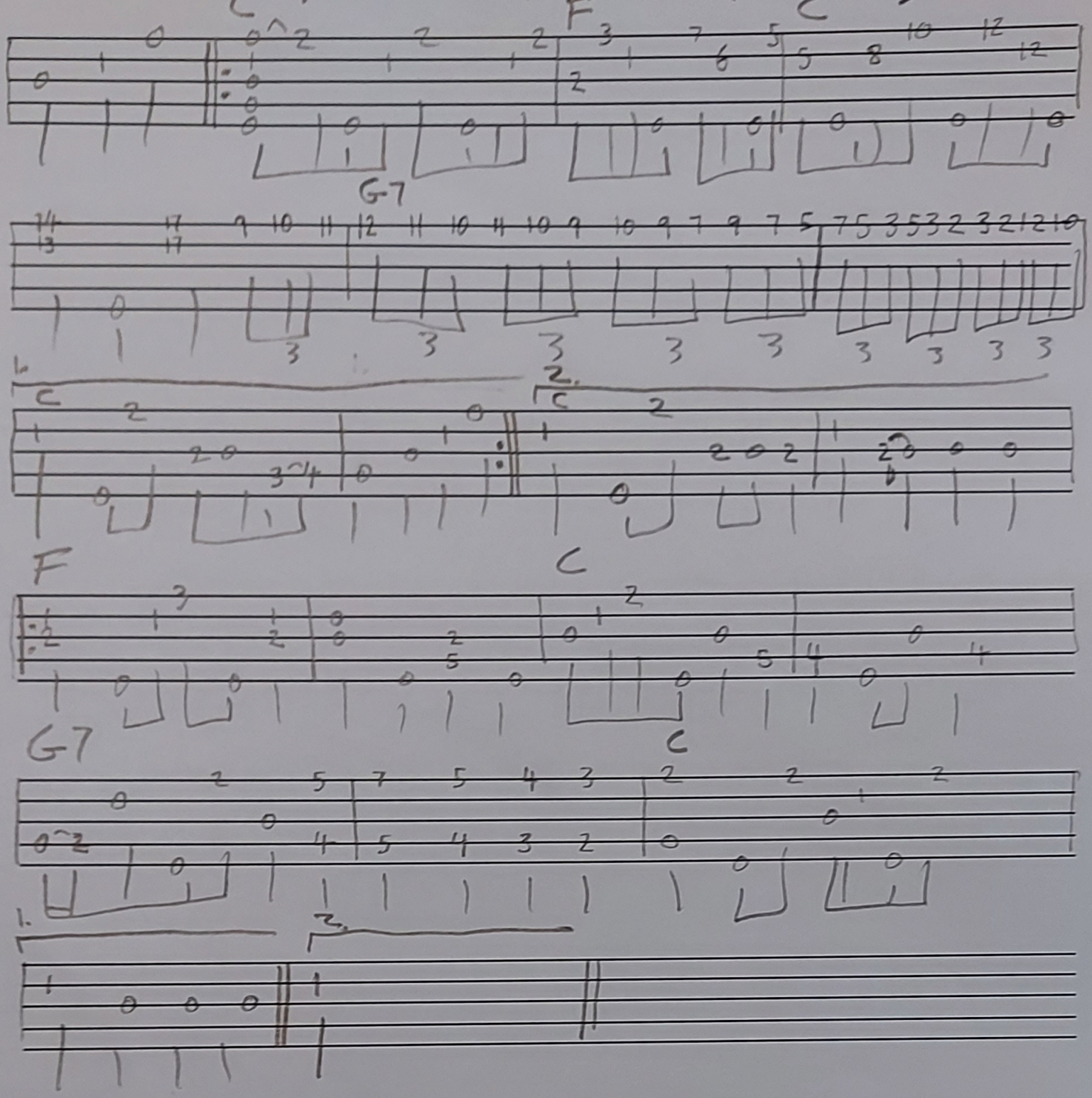Home Sweet Home (Variation)