Doolin Dalton (Instrumental)
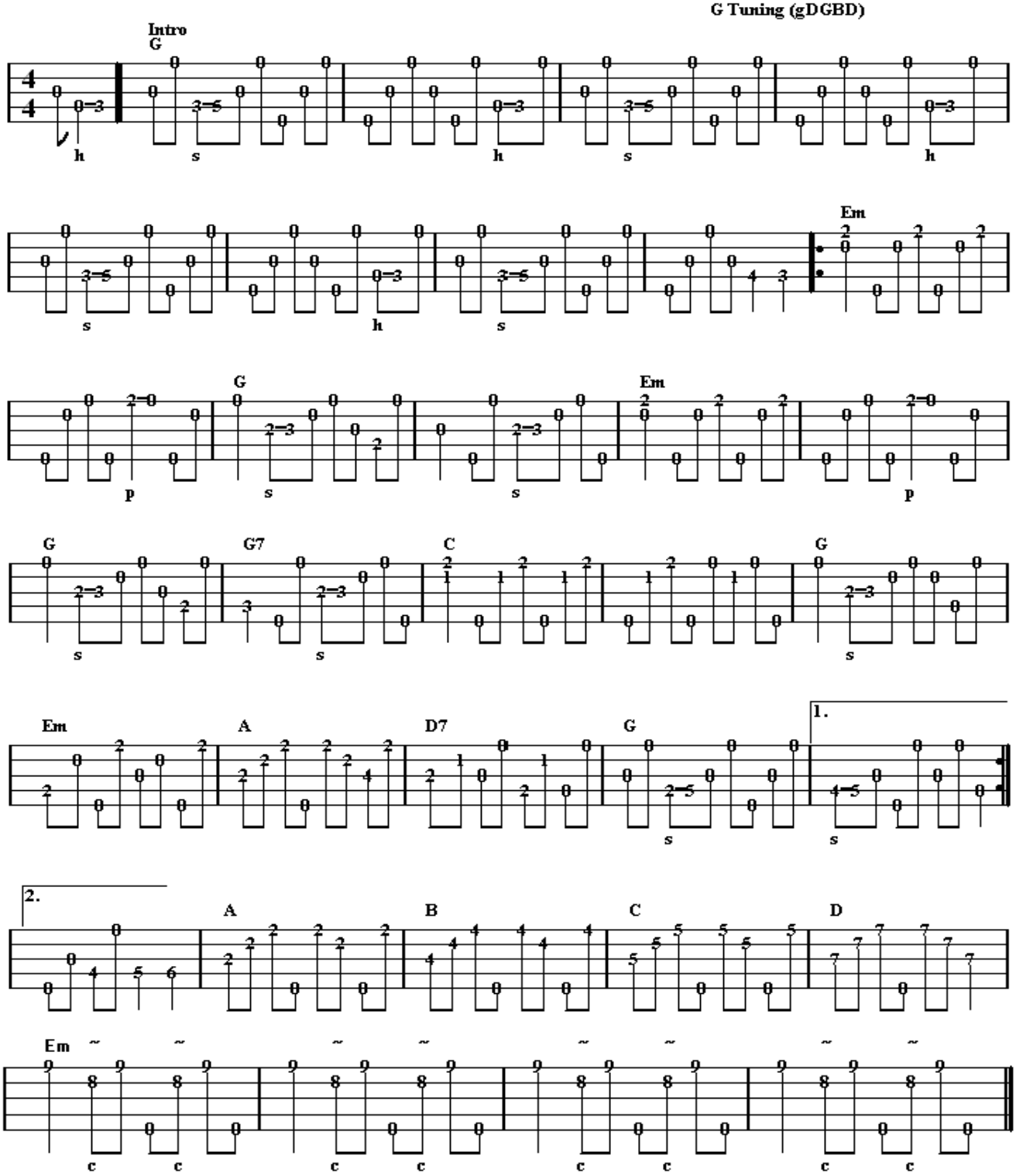
based on the playing of Bernie Leadon
G Tuning (gDGBD)