https://www.youtube.com/watch?v=JAi50W72NaI

# Dancing In The Meadow (Clawhammer Style)

by Michael Martin Murphy / arranged by Dean L.
Capo 2nd Fret
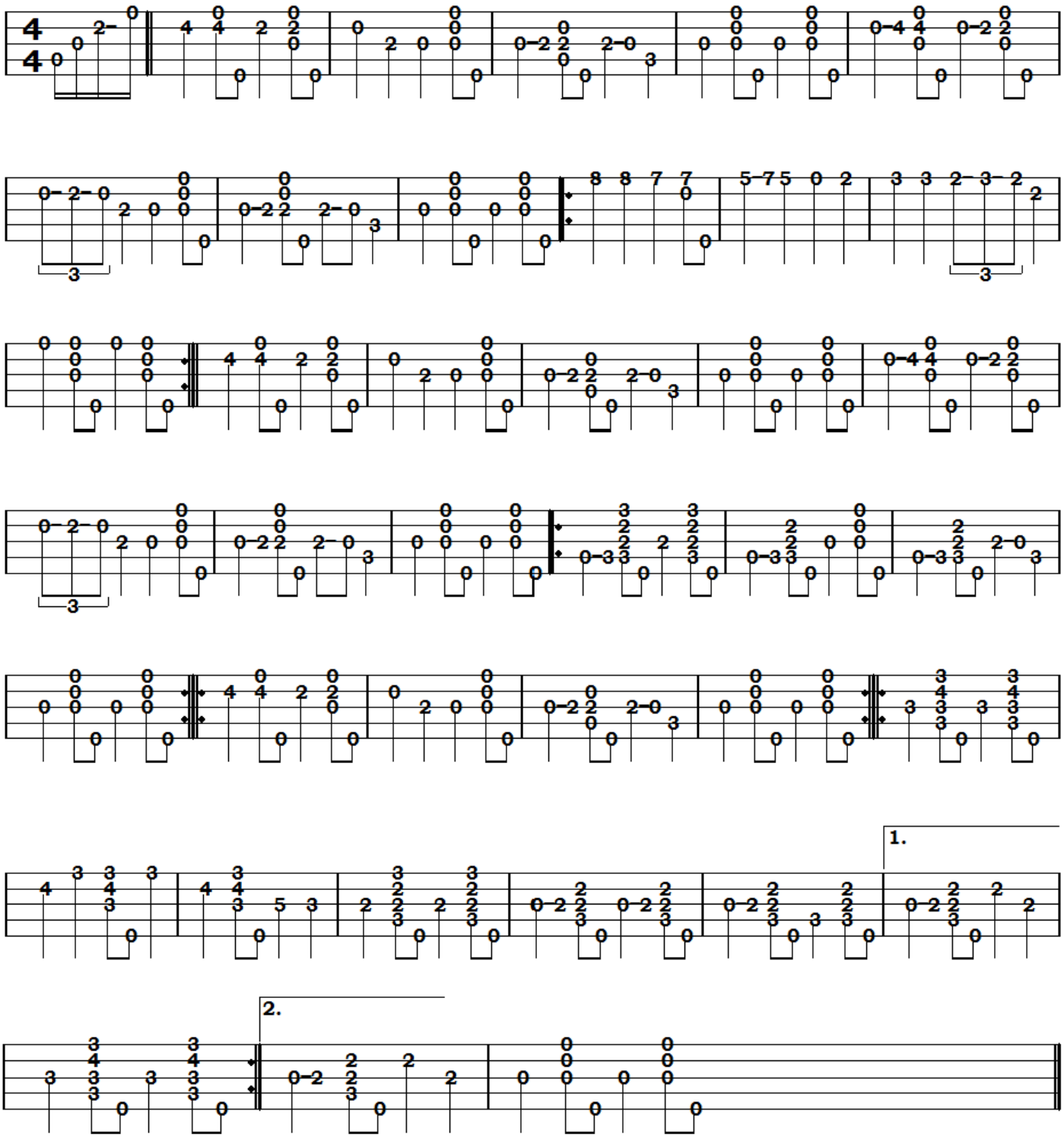
Gm Tuning (gDGBbD)