11 AUG 22
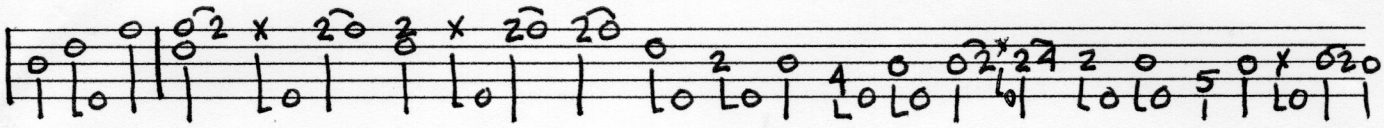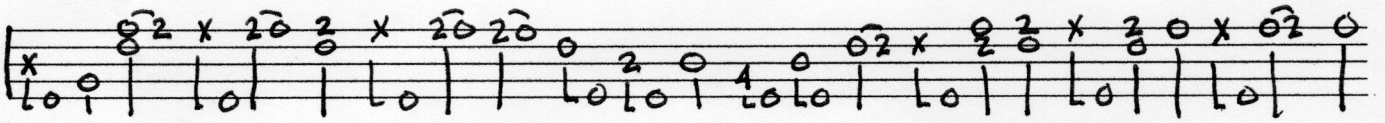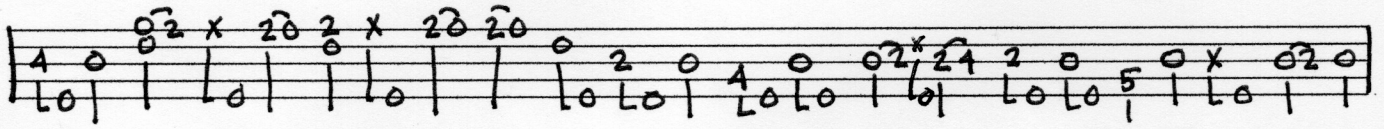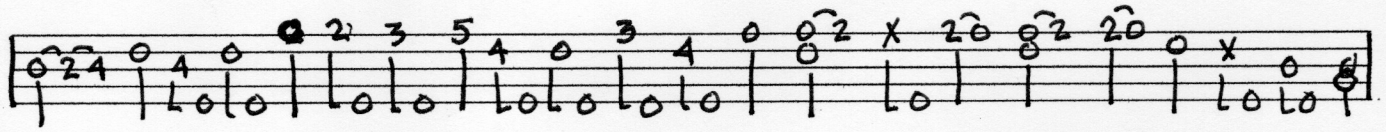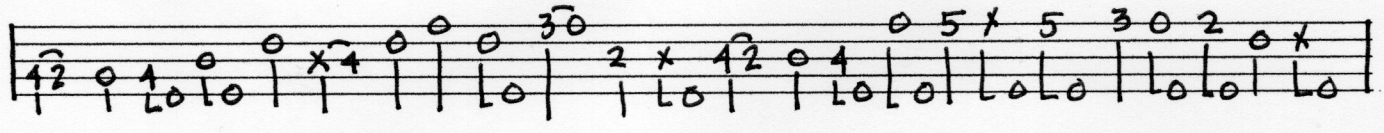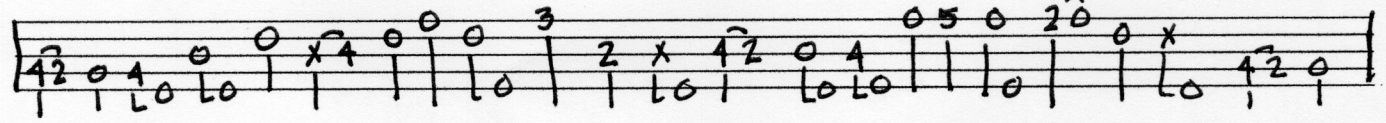
COWBOY WALTZ
(aDADE)