Burden in My Hand 1

Verse. Played 4 times per verse, except twice after bridge..

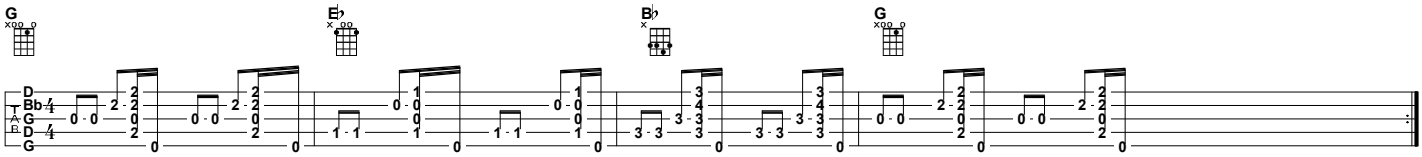

Pre-Chorus, played once after first and third verse.

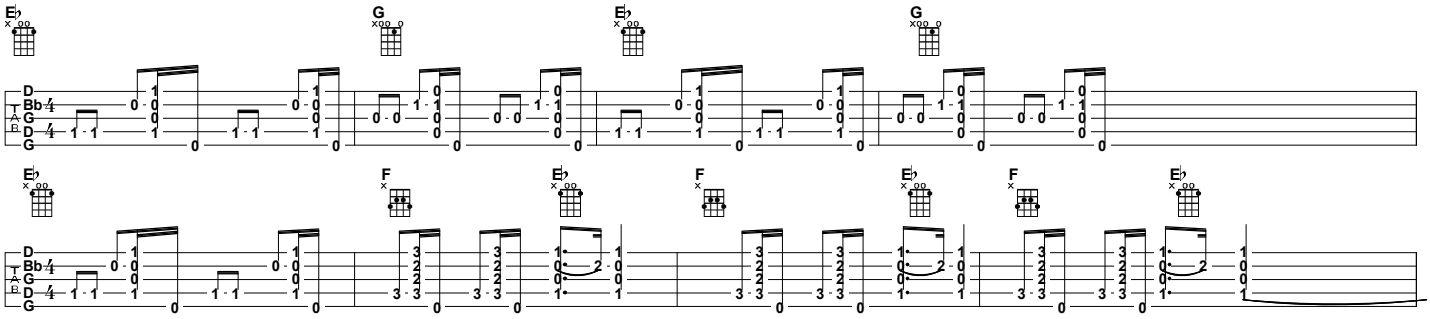

Chorus. Played twice for first chorus and 4 times for second and third.

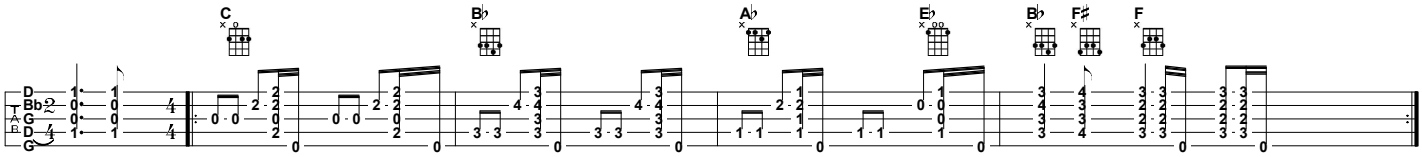

Bridge. Played once after 2nd chorus.
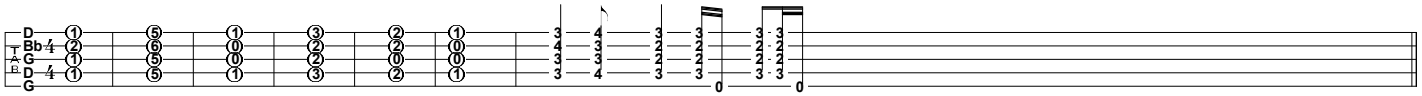
Back to Verse. This time the verse is played twice, followed by pre-chorus and final chorus.