Banjo Overture in F minor

Composer / arranger

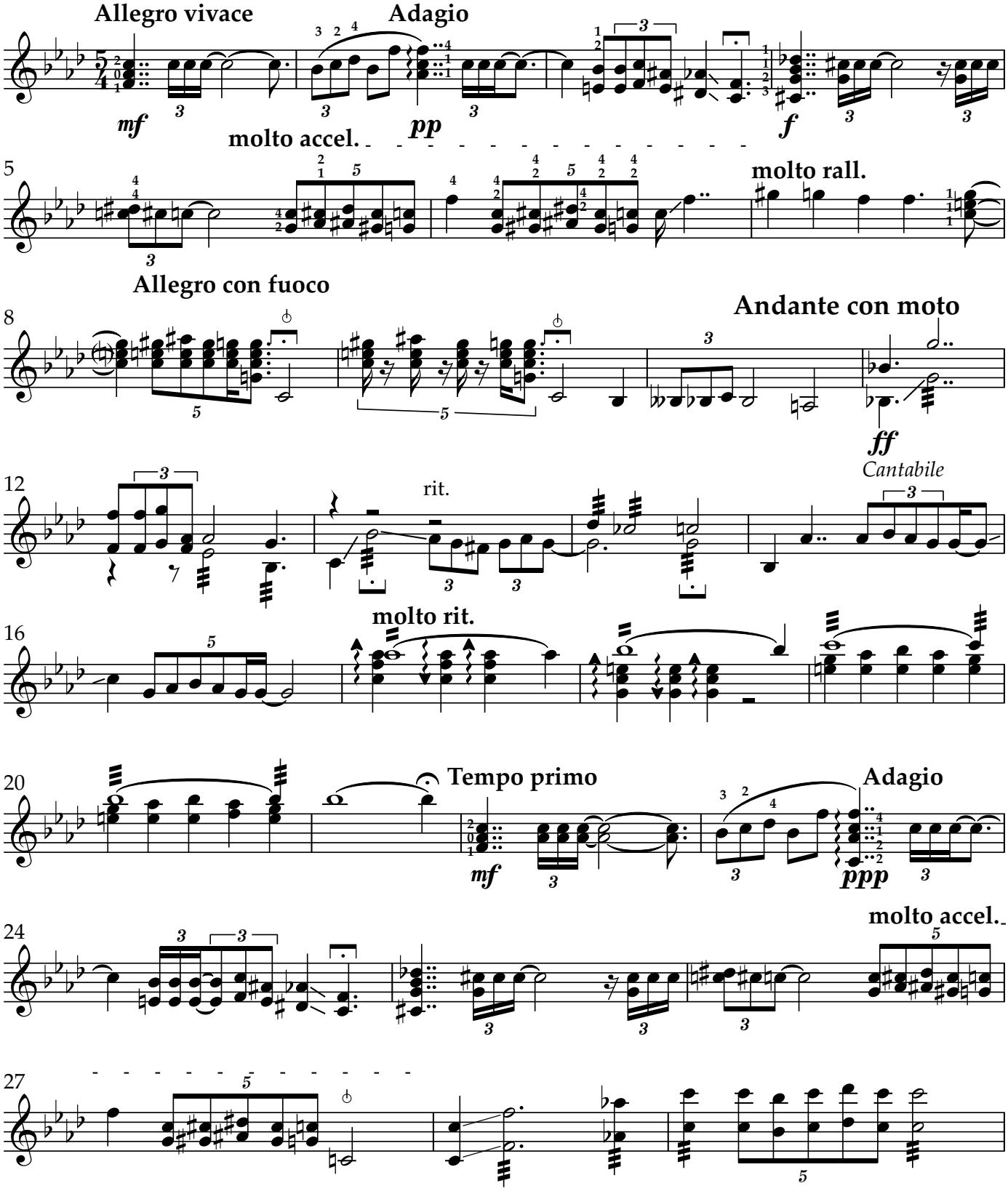

30

