

# Banjo Etude

Jocko MacNelly

**TAB**

0 0 5 0 0 | 0 0 5 0 0 | 5 5 5 5 5 | 5 5 5 5 5 | 7 5 5 5 5

0 0 | 0 0 | 5 0 0 | 5 0 0 | 7 0 0

6

5 5 5 5 | 7 7 7 7 | 7 7 7 7 | 0 0 4 0 0 | 0 0 4 0 0

7 5 5 5 | 0 7 7 7 | 0 7 7 7 | 0 0 0 0 | 0 0 0 0

11

2 4 2 1 | 2 4 2 1 | 2 4 2 1 | 2 4 2 1 | 0 4 0 0

4 | 4 | 2 | 2 | 2 0

0 0 | 0 0 | 0 0 | 0 0 | 2 0 0 0

16

0 4 0 0 | 0 0 3 0 0 | 0 0 3 0 0 | 5 5 5 5 | 5 5 5 5

2 0 0 0 | 3 0 0 0 | 3 0 0 0 | 8 5 5 5 | 8 5 5 5

21

7 6 7 6 5 | 7 5 6 7 6 5 | 7 5 7 7 7 5 | 7 5 7 7 7 5 | 9 7 8 7 8 7

7 5 0 0 | 7 5 0 0 | 7 5 0 0 | 7 5 0 0 | 9 0 0 0

26

7 8 8 7 | 5 6 5 5 6 | 5 6 5 5 6 | 7 7 7 7 7 | 7 7 7 7 7

9 0 0 0 | 5 0 0 0 | 5 0 0 0 | 7 0 0 0 | 7 0 0 0

31

7 7 7 8 | 8 7 7 8 | 9 7 9 7 9 | 9 7 9 7 9 | 9 9 9 9 7

10 0 0 0 | 10 0 0 0 | 9 0 0 0 | 9 0 0 0 | 9 7 7 7

36

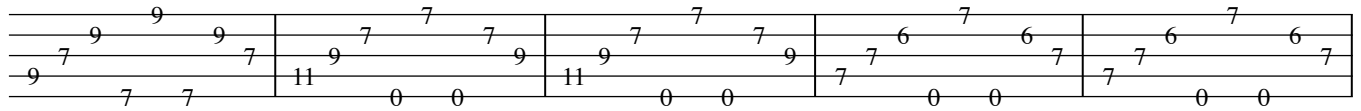

41

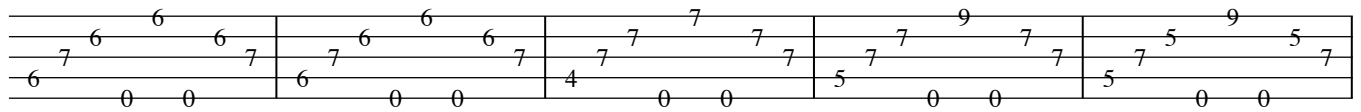

46

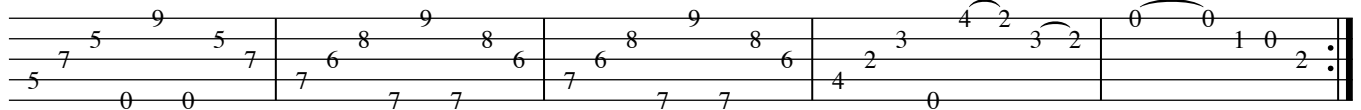

51 2.

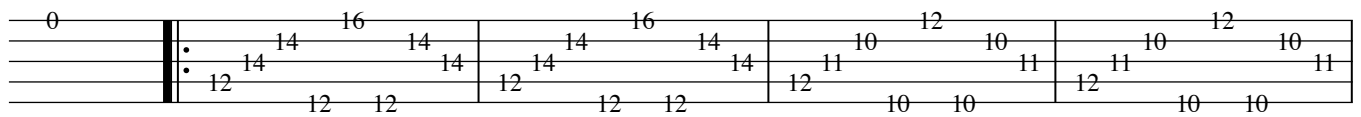

56

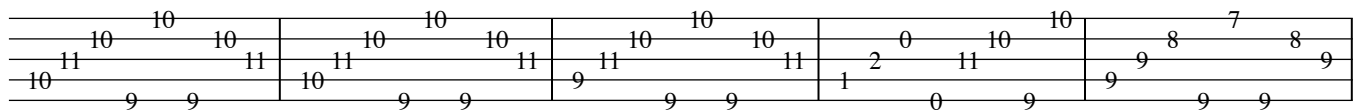

61

66

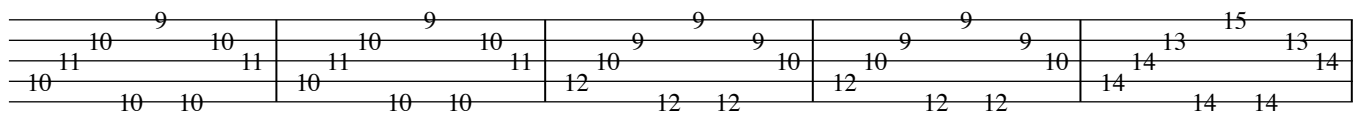

# Banjo Etude

71

76

81

86

91

96

101

106 *a tempo*

111

116

120

124

128