

# TablEdit Manual v2.76 for Windows

© Leschemelle, Thomason, Kuhns (2016)

# Table of Contents

<b>Part I Summary</b>	<b>1</b>
1 Introduction .....	1
2 Manual .....	2
3 Overview .....	3
4 Installation .....	3
5 Register .....	4
<b>Part II Tutorial</b>	<b>5</b>
1 First Words .....	6
2 Basic setup .....	7
3 Score Structure .....	9
4 Basic Tablature Entry .....	11
5 Note Entry and Editing .....	12
6 Using Markers .....	15
7 Note Duration .....	16
8 Using Dynamics .....	20
9 Notation Display .....	21
10 Selecting Items .....	25
<b>Part III The Menus</b>	<b>25</b>
1 File Menu .....	26
Print .....	30
Print Preview .....	31
Tablature Manager .....	32
Import .....	34
Import MIDI/NIFF.....	34
Import ASCII.....	37
Import ABC.....	39
Export .....	39
Export MIDI.....	39
Export ASCII/HTML/RTF.....	41
Export ABC.....	43
Export Lilypond.....	43
Export WAV .....	43
Languages .....	45
Options .....	46
General .....	46
Display .....	48
Fonts .....	51
Printing .....	52
Page Layout.....	54

Preferences .....	56
Screen .....	57
Advanced .....	59
Multitrack .....	64
<b>2 Display Menu .....</b>	<b>65</b>
Palettes .....	67
<b>3 Edit Menu .....</b>	<b>71</b>
Text Manager .....	74
Chord Manager .....	77
Chord Editor .....	79
Chord Finder .....	83
Insert .....	84
<b>4 Note Menu .....</b>	<b>89</b>
Dynamics .....	92
Duration Equivalents .....	93
PickStrokes & Fingerings .....	94
Special Effects .....	96
Slides .....	99
Bends .....	100
Harmonics .....	102
Ringing Notes .....	103
<b>5 MIDI Menu .....</b>	<b>105</b>
Reading List .....	107
MIDI Options .....	110
MIDI Recording .....	112
MIDI Setup .....	112
<b>6 Score Menu .....</b>	<b>113</b>
Instrument .....	114
Tuning .....	116
Clef .....	118
Special Instruments .....	119
Diatonic Instruments .....	121
Steel Guitar .....	124
Drum Tabs .....	126
Visualinear Tablature .....	127
Numeric Musical Notation .....	133
Time Signature .....	133
Key Signature .....	134
Transpose .....	135
Title Information .....	137
Notes .....	138
Lyrics .....	139
<b>7 Window Menu .....</b>	<b>142</b>
<b>8 Help Menu .....</b>	<b>142</b>
<b>9 Hotkeys .....</b>	<b>143</b>
<b>10 Glossary .....</b>	<b>147</b>
 <b>Index</b>	 <b>148</b>

# 1 Summary

- [Introduction](#) An introduction to the TablEdit Support & Development team and information about contributing tablatures to the TablEdit Free Tablature Archive.
- [The Manual](#) How this manual is organized and the conventions used in it. Recommended reading for first-time TablEdit users.
- [An Overview](#) A general description of the capabilities and features of TablEdit
- [Installation](#) Installing (and uninstalling) the program on your system. Primarily intended for first time users installing the demo version.
- [How to register](#) Instructions on how to turn your demo version of TablEdit into a full version

## The Tutorial

This is where we explain **how** to use the various features of TablEdit.

### [Tutorial Contents](#)

## The Technical Manual

- The Interface** Provides a graphical "hot spot" image of the main TablEdit window identifying it's various elements.
- [The Menus](#) Detailed descriptions of each menu and, where necessary, links to each of the items it contains.
- [Hotkeys](#) A complete list of the keyboard shortcuts available in TablEdit.



[www.helpandmanual.com](http://www.helpandmanual.com)

TablEdit v2.76 for Windows - juin 2016

## 1.1 Introduction

Dear TablEdit User,

We, the TablEdit Development & Support team, would like to take this opportunity to welcome you to the TablEdit family. As a team, we're dedicated to bringing you the very best possible software for creating tablatures, whether of your own music or transcriptions of the music of others. In order to make this possible, we try our very best to respond to your needs and suggestions.

The Development & Support team is truly international in nature and consists of:

- **Matthieu Leschemelle** - our intrepid programmer and the originator of TablEdit. He also writes the French manual, provides both French and English language support and handles registrations for the French speaking countries and for those regions not having their own regional registrar. He lives just outside of Paris and you can contact him directly at: [matt0308@tabledit.com](mailto:matt0308@tabledit.com).
- **Keith Saturn** - Keith handles English language support and U.S. registrations. Keith hails from Rochester, New York and can be reached at: [keith@tabledit.com](mailto:keith@tabledit.com).
- **Tom Thomason** - responsible for the English manual, Tom is co-author, with Larry Kuhns, of the [artistic tutorial](#). A long-time guitar teacher and performer, Tom's guitar specialties are country

blues, classical ragtime and Merle Travis picking. He's also the registrar for Scandinavia (he lives in Gothenburg, Sweden) and provides technical and artistic support in Swedish, English and French. You can write to him at: [tom0502@tabledit.com](mailto:tom0502@tabledit.com).

- **Barbara Rogmann** - Barbara is responsible for the German manual and provides German language support as well as being our registrar for the german-speaking parts of the world. Her favorite types of music are classical, jazz and popular music. You can write to her at: [barbara@tabledit.com](mailto:barbara@tabledit.com).
- **Hidaka** is responsible for the Japanese part of the site and provides Japanese language support. He has been arranging Classic Ragtime Piano tunes into the guitar format for over 10 years, using TablEdit. You can visit his site [Ragtime Passion @ Guitar](http://Ragtime Passion @ Guitar) or contact him at: [japan@tabledit.com](mailto:japan@tabledit.com).
- **Ken Goddard** – Our Archivist. He's the one to send your tablatures to if you wish to contribute to our collection of Public Domain tablatures (see note below). He can be contacted at: [tabs@tabledit.com](mailto:tabs@tabledit.com).

### A note concerning the Free Tablature Archive

The [Free Tablature Archive](#) maintains an archive of tablatures created by many TablEdit users. Feel free to send your contributions to [tabs@tabledit.com](mailto:tabs@tabledit.com). Any tabs you may contribute will, be made freely available for download.

Due to legal considerations, **only** tablatures of works clearly in the Public Domain or those for which permission has been granted by the copyright holder will be added to the Archive. Do **NOT** send us tablatures copied from books or sheet music as these will be rejected out of hand. This includes tablatures for which we cannot easily ascertain the current copyright status. Please include such information in the "[Title Information](#)" dialog in the program.

## 1.2 Manual

This manual is basically divided into two sections:

- A "**How to...**" or [tutorial](#) section giving instructions on the actual use of the functions and features described in the technical manual.
- A [technical manual](#) explaining the different functions of the program.

Certain conventions will be used throughout the manual.

- Menu options are displayed in dark blue, boldface type and are enclosed within curly brackets. I.e. **{File}{Open}** where the first item represents the menu concerned and the second the individual menu option. Where only a single item is listed in this manner it refers to the corresponding menu.
- Sub-menus are shown after the basic menu path followed by a ">" symbol. E.g. **{File}{Import}>Import ASCII**. As you can see, these are also displayed in dark blue, boldface type. The particular example shown here also demonstrates one of the other features of the manual. You'll notice that the acronym "ASCII" is displayed in green and has a dotted line underneath it. This indicates that the word is included in the glossary and has a definition associated with it. Just click on it and see what happens.
- Key-presses (including keyboard shortcuts or "**hotkeys**") are displayed in black, boldface type and enclosed within square brackets with a plus sign between keys where more than one key is concerned, e.g. **[Ctrl]+[O]**. Graphical buttons within dialogs, etc. are marked in the same manner.
- Internal links are displayed in dark green (some may appear lighter than others depending on whether the original jump text is in bold-face type or not). The manual includes two types of links.

Those producing jumps to other pages within the manual are underlined with a solid line while others, leading to pop-up windows containing definitions for given words or concepts, are underlined with a dotted line (as with the word "Links" at the beginning of this paragraph).

- Internet links are shown in underlined light blue e.g. [Ghostscript](#) (don't click on the example unless you want to go to the Ghostscript home page). If you're on-line, clicking on the link will automatically open your default browser and take you to the related page.

## 1.3 Overview

TablEdit is a program for Windows. A Mac version is also available. TEFpad, a lite version of TablEdit, has been developed as well for Android and iOS. TEFpad can be purchased from [iTunes](#) and [Google Play](#) stores.

Although TablEdit is primarily intended for guitarists, it's also able to manage tablatures for [other fretted instruments](#) (bass, banjo, mandolin, lute, etc.) as well as for [pedal steel guitar](#), fiddle, mountain dulcimer, [diatonic accordion](#), tin whistle and [drums](#).

It produces and prints out great-looking tabs and/or musical notation.

It also plays back tabs through a MIDI device. This makes it easy to proof your tab or familiarize yourself with a tune.

TablEdit can also [import](#) and [export](#) ASCII tab (including import of Wayne Cripp's lute tab), [ABC tunes](#) and [MIDI files](#).

TablEdit includes a Chord Manager which allows you to create custom chords diagrams.

TablEdit can manage up to 16 [instruments](#) of from 1 to 12 strings each.

In standard mode, the **main screen** is divided in two parts.

- The upper part shows the standard notation stave.
- The lower part shows the tablature.

Each one displays the score with its own specific features and limitations (fingering and special effects in the tab, details on note duration and dynamics in the stave).

You can enter notes in either the stave or the tab. Any changes in the tab are reflected in the stave (and vice-versa).

Almost all features are available in pull-down menus.

The tool bar and 6 [palettes](#) provide user-friendly access to the most common features.

The scaled and mobile ruler allows you to navigate through the score and to position the notes in the right place.

A number of keyboard shortcuts ("[hot keys](#)") will help you save time.

The right mouse button calls up context sensitive menus for tablature, stave and ruler, depending on where you click.

## 1.4 Installation

### Installation

To install TablEdit, you'll need to run the tabled32.exe distribution file. This distribution file is a self-

extracting archive and when you run it, TabEdit will be installed in a directory (or folder) called by default Program Files (x86)/Tabledit.

Keep in mind that Tabledit Demo is a **demo** package with certain critical limitations. Namely, you can open and play \*.tef files and modify the MIDI options to alter the sound you hear when you play the music but **do not** try to "re-save" the file when you're done listening to it. The demo version only saves 16 measures of tab, so you will lose most of what you had already downloaded. If you want to print the file, go ahead and explore the page options available, tab only, tab + musical stave, notation only, with or without chord diagrams, etc.

The latest TabEdit font file (currently, tef265.ttf) **must** be installed in order to allow correct display and printout of musical symbols (clefs, notes, rests, codas, etc.) if you wish to make maximum use of the musical stave.

If the automatic font installation has been unsuccessful, you'll see rectangles displayed instead of the G clef and rests.

- ❑ How to install the TabEdit True Type fontIf you just installed the product for the first time, restart your computer. Some versions of Windows don't recognize a new font until you restart.If you have restarted then perhaps the font for the notation had become corrupted. First, make sure that you don't have the product running. Look in your Fonts folder inside your Windows folder for a font called TEF265.TTF and delete it.When you install the product a clean copy of the font will be installed. If this doesn't fix the problem, restart Windows (because, again, some versions of Windows won't see a new font until you restart.)Instead of letting the product automatically reinstall the font file, do it manually through the "install new font" function. Open the control panel and the fonts folder (users have reported this is easier to do in the "classic view" rather than XP's new "category view"). Go to the "file" drop down menu, and select "install new font", then navigate to tef265.ttf in the Tabledit folder and install.

## Re-installation and troubleshooting

In order to restore all of the default parameters, simply start TabEdit while keeping the **[Shift]** key held down.

**{Help}{Diagnostic...}** allows you to get the critical information about your TabEdit version. Then you will be able to send a documented [bug report](#) if you have any difficulties with TabEdit.

## Uninstall

Uninstalling TabEdit is even simpler. Just select "**Uninstall TabEdit**" from the Windows Start menu.

## 1.5 Register

TabEdit is distributed as Shareware. If you like the program and wish to continue using it, you should register it. Registering will give you access, without the demo limitations, to all the functions of TabEdit.

- You'll be able to create tablatures of more than 16 measures. Precisely, the Demo version only saves a part of the score that equals 16 4/4 measures for a 6 string instrument. This means for example: for a four guitar tab, only the first four measures (or the first eight in 2/4) will be saved, the rest will be truncated.
- Your tablatures will be readable by [TEFView](#), the free TabEdit file viewer.
- The [export](#) functions will no longer be limited to 16 measures.
- The watermark will no longer appear on your printouts.
- The "nag" dialog will no longer be displayed each time TabEdit starts playback of a tablature.

### Registering will also allow you:

- to receive free technical and artistic support
- to access resources reserved for registered users only
- to establish contact with other registered users
- to be automatically informed of the frequently released updates **which are provided free of charge**
- and last, but certainly not least, to encourage the author to continue development of the software.

### How to register:

- Use the "register online" form at <http://www.tabledit.com/reg/index.shtml>.

Upon receipt/confirmation of your payment we'll send you your personal password via e-mail or regular mail. You'll also receive instructions on how to access the pages reserved for registered users.

### Entering your password:

When you've gotten your password following registration:

- Follow the instructions you received with your registration code.
- Download the latest **full** version of TablEdit.
- Install the files included in the zip (\*.exe) file **over** those of your installed demo version and start the program.
- Select **{Help}{About TablEdit...}**
- Click on the **[Registration]** button
- Type in your user name (being careful to respect the use of upper and lower case characters) and your personal key code in the "**Registration**" dialog.

If the registration process is successful, the key turns the demo version into a complete version. Make sure to keep a copy of your registration key in a safe place (preferably **not** on your computer). If you **should** lose it, the registrar for your region keeps a record of it. Just contact him by e-mail. To find out who the registrar for your region is, click [here](#).

## 2 Tutorial

This portion of the manual is designed to walk you through the various stages of tablature creation. We'll start off with the basic steps and then add features as we go along. Although we recommend that you go through the entire tutorial, how much you actually read depends on your own ambitions concerning the writing of tablature. If you're only interested in writing down basic tunes or licks without regard to how they **sound** when played back in the program, you may only want to read the first few chapters. If, on the other hand, your aim is to provide a highly detailed tablature that not only contains exact fingerings and timings but sounds reasonably like an actual performance (we call these "**Performance**" or "**Note-for-note**" tabs) you'll probably want to read through the **entire** tutorial.

Shortcuts have been provided in TablEdit for all of the more common functions such as changing note duration (this includes toggling the dotted and triplet functions on and off), the most common effects (slides, pull-offs, hammer-ons, muted notes), changing scale views, Cut and Paste operations, etc. A complete list of the keyboard shortcuts available is found under "[Hotkeys](#)". I guarantee you that learning the ones for the functions you use most often will simplify your tablature-writing life enormously.

### [First words](#)

### [Basic setup](#)

The first step in creating a tablature is, of course, setting up the framework, whether this be a tablature grid or a classical stave, into which the notes and effects will be entered. There are, however, a few other things that should be done right from the start.

### [Score structure in TablEdit](#)

### [Basic Tablature Entry](#)

### [Note Entry and Editing](#)

Note entry is, of course, the most basic of operations in TablEdit. Notes can be entered in either the tablature grid or in the stave. There are, however, differences in the procedures used and the functions available in each.

### [Note Duration](#)

This explains the importance of correct note duration as concerns both the appearance of your tablature and the sound it produces.

### [Using Dynamics](#)

How to use dynamics to produce a more "live performance" sound to your tablatures.

### [Notation Display](#)

A page of tips about making classical notation come out right.

### [Using Markers](#)

### [Selecting Items](#)

See also:

- [Larry Kuhn's Tutorial](#)
- [Bob Wolford' Tutorial](#)

## 2.1 First Words

It's not our intention to attempt to teach anyone how to play guitar or create arrangements, as such (although, inevitably, some tips on these subjects are bound to pop up). There are far too many different styles of playing and arranging for this to be practical and, even if it were, to do so would require much too lengthy a document. Our goal is simply to provide you with tips on how to use the software to produce better transcriptions.

Most students simply don't want to have to learn classical notation before they start playing their instrument. It's a relatively complicated system that can't be taught in a single, fifty minute lesson. To be honest, most beginners want to leave that first lesson playing "Dill Pickles Rag" or Robert Johnson style blues as if they have been practicing all their lives. **It just ain't gonna happen!** On the other hand, tablature, as I'm sure you've all discovered, can be understood on short notice and can be sight read after just a few hours of usage as compared to classical notation which can take months before it can be sight read, thus getting things off to a slow start.

Tablature has a number of advantages over classical musical notation (solfeggio) as regards fretted instruments. Classical notation is intended as a universal musical language but is, in fact, most suited to instruments where each, individual note is to be found at only a single position. We don't have that

luxury. Furthermore, it should also be kept in mind that most people using the tablature system do **not** sight read classical notation. If they did, they would use that instead! More advanced students will usually have enough knowledge of the classical notation system to be able to interpret it slowly and painstakingly, but that's about it.

One of the great advantages of tablature is the fact that it's much more visual in its presentation. Rather than the abstract placement of symbols representing pitch, tablature provides concrete directions as to the exact placement of the fingers. The actual pitch value is, in fact, completely irrelevant! This last is very important to keep in mind when writing tablature.

This visual approach to notation places a certain amount of responsibility on the shoulders of the one producing the transcription, especially in the areas of note duration and rhythmic notation. Your primary ambition (in addition to making good arrangements available to all) should be to provide a transcription which is easily read. What is technically correct according to the rules governing the writing of classical scores does not, necessarily, produce an easy-to-read tablature.

## 2.2 Basic setup

### Program setup

TablEdit provides the user with a large number of options for customizing the appearance and functionality of the software. The vast majority of the settings will depend on your personal preferences.

There is, however, one feature which will make your TablEditing life much easier. Frequent references will be made throughout this tutorial to the use of the various [palettes](#) provided by TablEdit. These provide you direct access to many of the most commonly used features of the program.

Although it's true that menus and the use of the mouse are much simpler for the beginner, they are also the slowest and most inefficient way of working. The most efficient method is to do as much as possible directly from the [keyboard](#). Granted that menus and dialogs can be opened and navigated from the keyboard, this does, in many cases, waste time. The palettes provide a handy method of implementing the most common of those editing features not available from the keyboard with a minimal use of the mouse.

It's recommended that you place at least the following palettes in the working window:

- [Tools](#)
- [Notes](#)
- [Special effects](#)

If you're planning to create "performance" tablatures, you should also display:

- [Fingerings "Hand"](#)
- [Dynamics](#)

Some of these may, in fact, seldom actually be used to change settings but will provide you with visual references concerning the current setting or a setting that has previously been applied to an already existing note.

### Duration Errors

The most common errors in TablEditing are those involving note durations. Some of these are no more than simple entry errors while others are rooted in attempts to notate strictly by ear without an understanding of the structure of music (we'll get to this one a little farther down the page). A small tip here: the dynamics display can be toggled on and off (keyboard shortcut **[V]**) during note entry so that

these markings don't obscure the true value of dotted notes. TabEdit contains a very efficient function to help you avoid at least some entry errors. The [Screen options](#) dialog contains an option labeled "Duration errors". Activating this option (by marking the check box next to it) will cause duration errors along any given string to be displayed in red. If you see a note in red (or whatever other color you choose to assign to the function) you'll automatically know that you've either given the note too long a value or that you've placed the following note incorrectly. Just type **[J]** to automatically correct duration and note placement errors.

## Setting up the tablature grid

For the purposes of this tutorial, we're going to assume a 6-string guitar in standard tuning. When you first open TabEdit this is the standard configuration for but let's pretend that it's not. Basic setup would then consist of the following steps:

1. Set the number of strings for your instrument and their tuning. This is done in the [Tuning](#) dialog. Set the number of strings in the "Module" tab and the tuning in the "Tuning" tab. While you're in the latter you can also set a capo position if you wish. If you intend to create a multi-instrument tablature you could also create the additional modules necessary at this point. For the moment, though, we're just going to run through a single instrument tablature.
2. Enter the appropriate information in the [Title Information](#) dialog. This should always contain the following:
  - The title (and eventual sub-title) of the piece (Title)
  - The composer's name and the date of composition (Author)
  - Your name as TabEditor (the program will do this automatically if you're using a registered copy)
  - The month and year you TabEdited it.
  - The arranger of the piece, if different from the composer.
  - The year of the arrangement.

It might also be a good idea to provide your e-mail address. That way other users can contact you if they have questions or want to contact you because of shared musical interests.

Information concerning the recording from which a non-original piece was transcribed and the copyright can also be placed here but be a bit careful how much you add. This information will generally be printed out at the top of the first page of your tablature and, if there's too much of it, can extend down over the tablature, itself. You might consider placing such additional information in the [Notes](#) section, instead.

3. Set the [time](#) and [key](#) signatures.
4. If you're going to stick to just a very basic tablature you don't have to worry about the basic setting for dynamics. Your main consideration becomes maximum playback volume. If, on the other hand, you want to be able to vary the volume of the individual notes in order to get a more life-like sound on playback, you should set the basic dynamic level to *mf* or *f* to allow maximum range. This is done either in `{Notes}{Dynamics...}` or, more simply in the [Dynamics palette](#).

There are, of course, a variety of other settings that can be made. Most of these are cosmetic in nature while others have a direct effect on the ease of your work. The most important of the latter is probably the activation of the display of duration errors in the [Screen options](#) dialog. This will cause any duration errors you might enter to be displayed in a contrasting color.

When you've done all of the above, it might be a good idea to save your work under an appropriate file name. It might also be a good idea to create a "working" folder on your hard drive so that you can keep

your own tablatures "in progress" separate from those that you might obtain from other sources. Now that your basic tablature grid is set up, it's time to learn the techniques of [note entry](#).

See also: <http://el-kay.com/tabledit/en/NewTab.htm>

## 2.3 Score Structure

Some music editing software simply has you enter row upon row of numbers and insert the measure bars afterwards. Other automatically create a new measure when the previous one is completed.

Although these techniques are fairly flexible, they require the frequent use of rests in order to follow the rhythm assigned to a given piece and lead to complications when notes of differing durations crowd up on one another.

The logic used by TablEdit is different in that the work consists of placing notes within pre-determined measures without reference to prior entries. This means, for example, that you can enter a note in measure 10 even if the first nine measures of the score are completely devoid of either notes or rests.

On the other hand, notes must be placed precisely at the location corresponding to their sequence in the overall scheme of the piece. This precise placement is facilitated by the use of the ruler which allows the correct location to be found.

One of the advantages of this concept is that rests become somewhat irrelevant to obtaining a legible printed score. Another advantage is that it becomes very easy to hold a note for an entire measure despite the fact that the following note is sounded only an 1/8th note interval afterwards. This allows the creation of an aural realism worthy of the best music editing software.

### A short walk-through

Example 1 below shows the most common "lead-in" to a tune in the key of C.

The image displays two musical representations of a lead-in in the key of C. The upper representation is a standard musical staff with a treble clef and a 2/4 time signature. It shows a 1/4 rest on the first beat, followed by three quarter notes on the second beat. The lower representation is a guitar tablature grid with six lines labeled E, B, G, D, A, E from top to bottom. The first beat contains a rest on the 3rd string. The second beat contains three notes: a 3rd fret note on the 3rd string, an open note (0) on the 4th string, and a 2nd fret note on the 5th string.

Example 1

As the actual notes don't begin until the second beat of the measure, a rest should be entered on the first beat. Place your cursor at the very beginning of the measure. Which string it's placed on doesn't really matter but convention dictates that, unless there are other notes on the same beat, it should be placed as close to the center line as possible. This isn't a problem in the five line classical staff. In a six line tablature grid the cursor would normally be placed on either the 3rd or 4th string. Now, press **[F6]** to set the current duration to a 1/4 note and then **[.]** to insert a 1/4 rest. Note the use of the **[F\*]** shortcuts to change note duration rather than using the mouse to select from either the menu or the "Notes"

palette. When you're entering measure after measure of tablature, this little feature will save you lots of time. The shortcuts run from **[F4]** (whole note) to **[F9]** (1/32nd note). Only 1/64th note duration has to be set manually.

Leaving the current duration as a 1/4 note, press **[Tab]**. This will automatically advance the cursor to the right a distance equivalent to the duration of a 1/4 note. Now use **[↓]** to move the cursor down to the 6th string and press **[3]**. You've just entered your first note of tablature! Congratulations!

Press **[Tab]** again to advance the cursor to the next position and then use **[↑]** to move it to the 5th string. Now press **[0]** to indicate the open 5th string and then (I'll bet you can guess what's coming next) press first **[Tab]** and then **[2]**. Now you're up to an entire measure!

Now that we've got a little bass line going, let's add some melody notes. Example 2 illustrates the measure directly following the one represented by Example 1, above.

Example 2

The first step is to hit **[Tab]** again to move the cursor to the first beat of the second measure. Once it's in place, enter a "3" on the 5th string in order to complete the bass run leading into the basic C chord. You now have a choice. You can either enter all of the bass notes of the measure and then go back to the second beat and start entering the melody or you can go back and forth between the two as you progress along the measure. This is strictly up to you. There is, however, at least one situation in which the first procedure is best. If you're tabbing out a piece in which the basses are more or less consistently muffled (a Merle Travis solo, for example), you can apply the "muted" effect to the first bass note and this will automatically be applied to the following bass notes as you enter them. The function is canceled if you enter a note on a treble string, select "No effect" from the [Special effects](#) palette or select another effect. Another reason in favor of writing the bass and treble lines separately is that you avoid switching the note duration back and forth between, for instance, 1/4 notes and 1/8th notes all the time.

Start out by entering the four bass notes. With the cursor still on the "3" you entered earlier, press **[Tab]** to advance the cursor to the next 1/4 note position and then use **[↑]** to move it to the 4th string. Keep following this procedure until all four notes have been entered.

Now, move the cursor to the first string (in this particular case, using the mouse to left-click on the correct position is the most direct and, thus, quickest method), directly above the first bass "2", press **[F7]** to change the current duration to 1/8th notes and enter a "3". Continue entering the treble notes, using the same technique as above, until you get to the last beat of the measure. Notice how the final bass note is displayed as both a bass 1/4 note and a treble 1/8th note. What you want to ask yourself is "does the performer actually cut the final G note of the previous beat short or does it continue to ring out?". If you decide that the note is actually cut short, a 1/8th rest should be inserted above the following bass note. If not, then the G note must be extended by the use of a tied note on the first string. Simply

make sure that the cursor is located on the existing G note, press **[Tab]** to advance it to the next 1/8th note position, press **[3]** and then press **[L]** to assign the "tied" attribute to it.

## 2.4 Basic Tablature Entry

Let's assume that you want to enter the first two measures of "l'Echo des Savanes" (a tune by the late, lamented Marcel Dadi) into TablEdit.

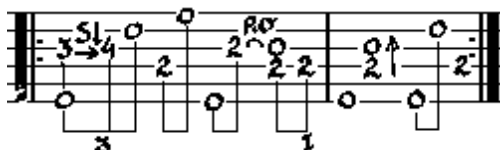

The first thing to remember in TablEdit is that notes have to be entered at the correct location within the tablature grid. Simply move the cursor, using either the cursor **[↑, ↓, ←, →]** keys or by clicking with the mouse and then enter the desired number from the keyboard (to enter a rest, use a period/full stop **[.]**). In an alternating bass piece, such as this one, it may be more convenient to start by placing the bass notes ("0" and "2") on the four beats of the measure before entering the melody line.

When you're first starting out, it can be a good idea to use the "[Automatic duration](#)" function (click on the "X" at the far left of the "[Notes palette](#)"). In this mode, the notes you enter are automatically assigned a logical duration in relation to their position and environment. Now the far left button doesn't show a static "X" but dynamically displays the automatic duration of the note that would be inserted.

In the example below, when you enter the "3" on the 3rd string it will be displayed as a whole note. But, when you enter the following "4" the "3" is transformed into a 1/16th note and the "4" is displayed as a dotted 1/8th note. The "4" won't convert itself into a 1/16th note until you enter the "0" on the 2nd string.

Once this has been done, you have to select the notes whose durations you wish to modify or to which you wish to apply a special effect.

First, create a block by clicking on the "3" of the 3rd string and, keeping the left mouse button held down, dragging the mouse pointer to the right and upwards until the block includes all three of the notes you've just entered. Now, go down to the [Notes palette](#) and click on the button representing an 1/8th note and then on the one containing the number "3". The three selected notes will now be converted into an 1/8th note triplet.

The bass notes, however, are still displayed as 1/16th notes (I hear you cry). To convert them into the

required 1/4 notes, place the cursor on the first bass note and de-select the triplet option in the "Notes" palette then click on the button representing a 1/4 note. While 1/4 notes are still selected as the current duration, convert the "2" of the second beat, and the "0" of the third into 1/4 notes by pressing [\*].

If you apply the same procedure to the "2" on the 4th beat, TabEdit will display the note in red, indicating a duration error. In fact, this note cannot be a 1/4 note in length since it gets cut off by the "2" which follows it. In order to correct this, just select the incorrect note and press [J]. This will convert it back into an 1/8th note.

Entering special effect is easy as pie. All you have to do is select the note or notes to be modified and then open {Note}{Special Effects} ) or click on the desired effect in the [Special Effects palette](#). Here's a preview of the result you'll get when printing out the page. If the standard notation doesn't print out the way it looks here it probably means that the tef265.ttf font isn't correctly installed on your system.

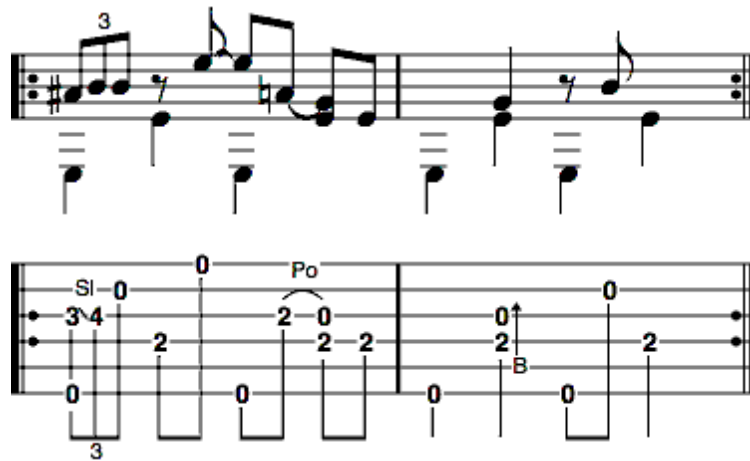

To enter repeat signs, Da signo markings, Codas, etc. as other than simple graphical symbols, you have to use the "Reading list" function in {MIDI}{[Reading list](#)} to define two sequences (1>2) and (1>2). This kills two birds with one stone. You tell TabEdit that the measure should be repeated twice and you cause the corresponding repeat markings to be displayed.

In order to obtain a faithful musical reproduction all that's left for you to do is to set the "Picking syncopation" to a value of "2" and the tempo to 160. Both of these settings are made in the {MIDI}{[MIDI options](#)}.

Naturally, TabEdit affords you many other possibilities but to go into all of them here would go way beyond the intention of this section whose sole objective has been to present the basic mechanisms of the program by direct example.

See also: <http://el-kay.com/tabledit/en/EnteringNotes-2.htm>

## 2.5 Note Entry and Editing

### Keyboard Entry

Throughout this tutorial, the primary working method will be based on the use of the keyboard and the palettes. We'll stay out of the menus as much as possible except in those cases where there's no alternative. This is absolutely the most efficient way of using the program.

It's imperative to correct playback that the numbers or notes you add to your staves be correctly placed within the measure. The program plays notes back based entirely on their position within the grid with no

account being taken of the actual duration of the preceding note.

By far the simplest and most efficient way of achieving correct, horizontal placement of the notes is by use of the **[Tab]** key. This moves the cursor to the right by the distance corresponding to the currently selected duration. Thus, in a 4/4 measure with the current duration set to a 1/4 note, each press of **[Tab]** will move the cursor to the next whole beat. To extend the benefits of the **[Tab]** key, see the advanced option "[Note Duration Quick Entry](#)".

The current duration can be set in any one of three ways: from the **{Note}** menu, from the [Notes palette](#) or from the keyboard. The most efficient of these three is to make the changes from the keyboard. **[F4...F9]** represent, in sequence, the durations running from a Whole note to a 1/32nd note. The only value which **cannot** be set in this manner is the 1/64th note. This must be set from either the menu entry or the palette (the palette, of course, being the handiest of the two).

Right clicking on any of the notes in the "Notes" palette activates **automatic cursor advancement**. This means that each time you enter a note in the tablature the cursor is automatically advanced along the same string by an interval equal to the current note value. This function can be toggled on and off with **[Ctrl]+[Space]**.

The shortcuts **[Ctrl]+[↑]** and **[Ctrl]+[↓]** can be used within the tablature to jump directly to the last or the first string, respectively. When used in the stave, the cursor moves exactly one octave in the corresponding direction.

### Entering notes or rests in the stave

- Place the cursor in the location of the natural note in the stave either with the cursor keys or by simply left clicking on the correct location.
- Change the current duration, if necessary, using any of the methods described above.
- Press **[Enter/Return]** to enter a note or **[.]** (period/full stop) to enter a rest.
- This enters the natural note. To apply an alteration, press **[-]** or **[+]**

**Notes:** You can also insert a note directly into the stave by calling up the context sensitive menu (right click).

When the cursor is located in notation, you can type a number from 0 to 9 to force the minimum fret. This one is displayed in red on the [Fingerboard](#).

**See also:** <http://el-kay.com/tabledit/en/EnteringNotes-1.htm>

### Entering notes or rests in the tablature

- Place the cursor at the desired location on the string using the cursor keys ( **[↑, ↓, ←, →]** ) or by left clicking.
- If you don't want to use the currently selected note value you can change the current duration using any of the methods described above.
- To insert a note, type a number to represent the fret where the a note is to be played. For frets between 10 and 19, first enter **[1]** then a number between 1 and 9. For example for fret 16, type **[1]** followed by **[6]**. The procedure is the same for frets 20 to 24. If you have activated the automatic cursor advancement mode, you can type **[shift]+[A]** for 10, **[shift]+[B]** for 10, etc...
- You can increase or reduce this number by pressing **[+]** or **[-]**. If only one note is selected and its reduced pitch is too low for the current string, TablEdit tries to select another string.
- To insert a rest, set the desired duration value and press **[.]** (period/full stop).
- To delete a note or a rest, select it with cursor then press **[Delete]**.

- If you've accidentally entered an incorrect duration value for a note and only notice the mistake after having entered further notes, **[Alt]+[Delete]** or **[Alt]+[Insert]** moves all the notes of the score to the left or right (respectively) starting from the cursor position.

**Note:** If a sound card is available, you'll hear each note as you enter it. To cancel sound output during note entry, just turn the sound output of the current module off in the [MIDI Options...](#) dialog or, more alternatively, select "No sound" in [MIDI Setup](#) dialog.

## Editing notes

### From the keyboard

- Place the cursor on the note to edit using the cursor keys. In the case of multiple notes, [mark these as a block](#). If the cursor or block is on an empty space the commands have no effect.

### To move (or copy) a single note or a block of notes:

- Press **[Ctrl]+[X]** (cut) **[Ctrl]+[C]** (copy).
- Move the cursor to the destination position
- Press **[Ctrl]+[V]** (paste).

**To move a note upwards or downwards across the neck** of the instrument (in order to adjust the fingering)

- Press **[Ctrl]+[+]** (to move toward the bass) or **[Ctrl]+[-]** (to move toward the treble). This can also be done with the mouse via the [Tools palette](#). The fret position is automatically increased or decreased to correspond to the pitch value of the original note.

### With the mouse

### To move a single note or a block of notes:

- [Select](#) the notes to be moved or copied and then release the mouse button
- Move the mouse pointer to the left-hand edge of the selection and, when the pointer changes shape, click on it and keep the mouse button held down.
- Drag the selected block to the desired position. A "ghost" outline of the selected block is displayed during the operation. This outline, composed of a series of broken lines, follows the movement of the mouse pointer. If the outline disappears, this means that it's current location isn't valid. If you release the mouse button at this point, the operation is canceled.
- When the outline arrives at the desired location simply release the mouse button and the notes will be pasted into place. The newly inserted block becomes the current selection.

### To copy a single note or a block of notes:

Follow the above directions, pressing **[Ctrl]** during the operation.

All of the above operations can be canceled by using the "Undo" function (**[Ctrl]+[Z]**).

### Notes:

1. Copying notes directly from the staff has certain, specific effects. TabEdit ignores fret positions completely and considers only the actual pitch of notes so copied. This means, for example, that you can copy the notes from a module for guitar and paste them into a banjo module without losing any of the music. TabEdit will even attempt to save notes whose pitch is too low for the new instrument by increasing their value by an octave.
2. The key combination sequence **[Ctrl]+[Insert]** and **[Shift]+[Insert]** normally allows entire measures to be copied and pasted. If, however, the upper left-hand corner of a selected block actually contains a

note, TablEdit will treat the operation as the sequence **[Ctrl]+[C]** and **[Ctrl]+[V]**.

3. Pressing the **[Shift]** key while a paste operation allows to "blend" the pasted content with the existing one.

See also: <http://el-kay.com/tabledit/en/EnteringNotes-2.htm>

## 2.6 Using Markers

The location of inserted elements such as custom chord diagrams, text, tempo changes, etc. is indicated by the use of a variety of "markers" or "anchor points" within the tablature grid. The term "marker(s)" is used in connection with otherwise invisible elements while "anchor point(s)" is used in connection with visible elements.

 [texts](#)

 [musical symbols](#)

 independent [fingering](#) indicators

 custom [chord diagrams](#)

 [scale diagrams](#)

 [modifiers for reading guides](#)

 [tempo changes](#)

 [MIDI voice changes](#)

 [syncopation changes](#)

 [drum events](#) (percussions)

A drum event should be used instead of a dedicated [Drum Tablature](#) in cases where only a transient percussion effect is desired.

 [crescendos, decrescendos and accents](#)

 [legato](#)

 [line breaks](#)

 [beam breaks](#)

 [stem length marker](#)

 [spacing marker](#)

The anchor points, or markers, used for the different elements (text, chord diagrams, returns, Da signo symbols, etc.) are represented on the screen in different ways depending on the type of element in question. Triangles for text elements, circles for musical effects, squares for inserted objects and diamonds for beam breaks and line feeds. Anchor points can be moved or copied using the standard **[Ctrl]+[X,C,V]** keyboard shortcuts.

It's important to note that such markers occupy the space of a note in the tablature. They can be deleted, moved or copied like any note. With the exception of fingering indicators, placing any of these elements directly on a space already occupied by a note in the tablature will cause the note to be suppressed both on the screen and on printouts. With certain exceptions, such as special effects and fingering indicators, anchor points **MUST** be located on unoccupied spaces.

As concerns the placement of such elements in relation to printouts, the most desirable method is to place the anchor point exactly in line with the point at which you wish the element to appear. If no string

space is available, e.g. due to the presence of a chord occupying all the available strings, place the anchor a 1/64th interval (this will require you to change to 1/64th viewing scale) to the right of the desired position. On printout, TabEdit will automatically offset the actual element recursively to the position of the last note printed. Note that texts and chord diagrams placed in an even-numbered position are **not** offset and occupy the same amount of space as a 1/4 note.

The **vertical position** of a text, chord diagram or musical symbol marker can be adjusted by up to 127 pixels upwards or downwards. When a text marker has an adjustment value other than "0", it's no longer reckoned into the stack containing other, possible, objects at the same position. The vertical adjustment can easily be performed by using the **[+]** and **[-]** keys.

To display the chord diagrams above notation, all you have to do is highlight all of the chord diagrams, with the upper left of the selected block being a chord diagram of course, and then enter -60 and they jump right to the top of the notation. You do however have to adjust the Header Top margin to 30 (page 1) and 18 (all other pages) to keep from printing the chord diagrams over the title info.

The **horizontal position** of musical symbols (e.g. coda, signo, etc.) can also be adjusted using **[<]** and **[>]**. The horizontal position of fingering anchors, texts chord diagrams and special characters, and musical symbols (e.g. coda, signo, etc.) can also be adjusted by inserting a spacing marker **[W]**, 1/64th to the right of the e.g. text marker then by using **[<]** and **[>]**.

**{Edit}{Format}** allows the display attributes of all objects referenced by a marker. The function can also be accessed by left-clicking on the fourth zone of the status bar at the bottom of the main window. This zone displays the vertical and horizontal position of the selected marker.

Double clicking on an anchor point or pressing **[Return/Enter]** while the cursor is located directly on one causes TabEdit to open the corresponding dialog so that you can edit or modify the element concerned.

Pressing **[Q]** when the cursor is located directly on an anchor point causes TabEdit to search the current module for the next occurrence of the same type of element. Pressing **[Shift]+[Q]** after the initial search has been conducted will extend the search to the next element of the same type as the initial marker without reference to the latest selection. The shortcut **[Shift]+[R]** allows you to search for the previous occurrence.

This search procedure is very useful for performing searches on notes (fret numbers). Let's say you want to search for all instances of the number "3" within a tablature. If you run into a "3" that happens to be a slide and then simply press **[Q]** again, the search criterion gets changed to slides, if the "3" is part of a grace note combination TabEdit will start looking for notes associated with grace notes, etc.

In order to make the palettes, the ruler and all markers temporarily invisible, press **[F2]**.

## 2.7 Note Duration

As was pointed out in a previous chapter, it's very important to keep in mind that tablature is a visual representation of what's actually taking place on the fingerboard of the guitar (I'll keep the discussion centered on the guitar despite the fact that the advice provided in this tutorial is equally valid for any fretted instrument). There are two areas in which this importance is most critical: note duration and rhythmic notation. These two areas are closely related in tablature.

When reading classical notation, note duration, along with dynamics, is the crucial factor in interpreting the music. Tablature, however, is read more in the sense of "on the beat/off the beat". This makes the appearance of the note stems the crucial factor.

Have a look at the following examples:

The image shows a musical score for guitar. At the top is a treble clef staff with a guitar pickup icon. Below it is a tablature staff with fret numbers: 0, 2, 0, 0 in the first measure and 0, 2, 0, 0 in the second measure. Below the tablature staff is a bass line staff with fret numbers: 0, 2, 2, 2 in the first measure and 0, 2, 2, 2 in the second measure. The tablature uses tied notes to indicate duration.

Although the total note values in these two tablature segments are identical as regards duration, the use of tied notes in **example 2** has brought out the "on the beat/off the beat" nature of the measure and made it much clearer and easier to read.

Another thing that should be kept in mind is that TablEdit doesn't automatically enter rests into the tablature although. A good rule of thumb is that if a rest appears in the staff (if the "[Automatic Rests](#)" display option is active) you should also enter it in the tablature. This will also provide the stems necessary to easy reading. Pressing [.] (period/full stop) will enter a rest of the currently selected duration at the cursor location.

It could, in general, be said that notes with a value longer than that used for a whole beat (e.g. 1/4 notes in 4/4 time) should be avoided in the treble portion of the tablature, whenever possible, unless they fall exactly on the first or third beat of the measure. In this case, the note occupies exactly half the measure and remains easy to read. In the case of fingerpicking, the rule should be applied to the type of note used for the thumb. This isn't always the same thing as the type of note given to a beat in the time signature. For example, a ragtime piece in 2/4 time doesn't usually use 1/4 notes for the bass line but, rather, 1/8th notes.

Dotted notes should also, in most cases, be avoided. The exception would be when writing tablatures in 3/4 or 6/8 time where a dotted 1/2 note would cover an entire measure.

In both of the above cases, it's usually better to replace such notes with tied notes of shorter duration. There is a major exception to this rule! Many classical guitar pieces are written in such a way that converting notes of long duration into tied notes of shorter duration will actually make the tablature more difficult to read because the resulting arcs obscure both other notes and added effects. Simple common sense will tell you when this is the case.

In addition to providing a visual aid in the form of the above mentioned stems, tied notes probably contribute more to the creation of a "lifelike" performance sound than any other single element of a tablature (assuming, of course, that you've entered the correct basic note durations in the first place). An examination of the majority of tablatures we receive reveals that the vast majority are simply entered as straight, basic notes and that tied notes are, to a great extent, ignored. This often results in a sort of "music box" quality when the tablature is played back via the MIDI port.

Although the subject of tied notes properly belongs under the category of "Performance" transcriptions, the subject is sufficiently brief that I'll include it here.

If you're working from a printed score, whether it be for piano or guitar, the rests and ties will usually be correctly shown so all you have to do is copy them. If you are doing an arrangement of your own or transcribing someone else's arrangement by ear, there's one simple question you can ask yourself if

you're in doubt as to whether or not to enter a rest or a tied note. "Do I lift my finger(s) from the fretboard at this point?". If the answer is "Yes" you can be pretty sure that a rest is in order. If the answer is "No", then you should think about whether or not you damp the note (with either hand) or replace it with another finger on the same string. If you damp it, this should be indicated by a rest, if you replace it with another note no rest is needed. The final judgement must, of course, be made by your own ears.

If the answer to the above question was "No" and you neither damp the note nor replace it with another note, the only remaining option is the use of tied notes. Although it's convenient to just enter the notes as they're picked, this rarely reflects the true sound of the piece. If, for instance, you've picked an entire chord, the bottom notes don't simply disappear when you pick the next melody note. They continue sounding for an indeterminate period of time (exactly how long depends on your instrument and how hard you pluck the strings. it's usually sufficient to extend them for between an 1/8th and a 1/4. TablEdit automatically applies a certain amount of decay to tied notes. This relatively small adjustment in note duration will do wonders for the sound produced by your tablature.

## Auto Duration

When you're first starting out, it can be a good idea to use the "[Automatic duration](#)" function (click on the "X" at the far left of the "[Notes](#)" palette). In this mode, the notes you enter are automatically assigned a logical duration in relation to their position relative to previously entered notes. The logic, in this case, is provided by the manual placement of the cursor.

## Entering triplets, quintuplets, etc.

Triplets are among the most common rhythmic variations, especially in combination with hammer-on or pull-off effects. Consider the illustration below:

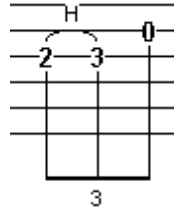

To insert such a combination, first place the cursor at the proper location for the initial note. Now, select the appropriate note value (an 1/8th note for the illustration above) **and** then select the "triplet" option. The simplest way of doing the latter is to press **[Ctrl]+[3]**. You can also select it from either **{Note}** or from the [Notes](#) palette. For the example above, you would first place the cursor on the 3rd string and then press **[2]**. To apply the hammer-on effect indicated in the illustration, you would then press **[H]** (be aware of the fact that the effect won't be visible on the screen until you enter the next number). When this is done, hit **[Tab]** to advance the cursor to the next position and enter the **[3]**. The hammer-on now becomes visible. Hit **[Tab]** to advance the cursor again, then use **[↑]** to move the cursor up to the 2nd string so that you can enter the **[0]**.

TablEdit is quite capable of handling the uneven note durations involved in triplets, quintuplets, septuplets and even nonuplets. Although there are theoretical divisions referred to as duolets, quadruplets, and octuplets, these are relatively unusual and are not dealt with directly by the program.

It's highly recommended that you use the **[Tab]** cursor advancement feature when entering triplets (or, for that matter, any of the uneven note combinations discussed here).

However, all of these note combinations can be entered by advancing the cursor manually with the aid of the mouse or the right and left cursor keys. The key to doing this is cursor placement. If you're going to use the cursor keys to place the cursor (we don't recommend mouse placement, although it can be done) you have to make sure to count the number of intervals of each move. The beginning of a triplet



Most blues tunes, however, are actually played in 12/8 time with its notes in groups of three where the first note in each group is tied to the second or the second note is replaced by a rest (depending on regional differences in rhythm. Actually writing the music in this manner is both time consuming and makes the resulting score more difficult to read.

If we were dealing only with a written score we could simply put a notation at the top of it to indicate the rhythmic displacement, e.g. "shuffle feeling" or a symbol indicating that a pair of 1/8th notes is to be played as a dotted 1/8th note followed by a 1/16th note. In TabEdit, however, we also have to take into account the way a tablature will sound on MIDI playback. To solve this problem, TabEdit provides a specific syncopation function. This function is located in the [MIDI options](#) dialog and provides you with five syncopation settings (including the "0" setting indicating "No syncopation"). The "1" and "2" settings are the most common while the negative settings are, probably, more appropriate for specialty jazz applications. In practice, the setting used is a matter of taste so we recommend that you play around with the function to find which you like best with different tunes.

## 2.8 Using Dynamics

After note duration and sustain, dynamics are the single most important factor in making your tablature at least approximate the sound of an actual performance. No performer plays every measure, let alone every single note with exactly the same emphasis. One might say that dynamics function as a sort of volume control which is applied to individual notes.

TabEdit provides a [Dynamics](#) palette with eight dynamic levels ranging from *fff* (forte-fortissimo, very loud) to *ppp* (piano-pianissimo, very soft). The setting that is active when the TabEdit is terminated will be the default the next time the program is launched. The two lowest dynamic settings are *ppp* and *pp*. The sound provided by these two settings is very faint and is, in general, of very little use. Even the *p* setting should be used sparingly.

When writing Performance Transcriptions, you should set the initial dynamics level to either *f* (fortissimo) or *mf* (mezzo-forte) before you begin note entry. Either of these settings provide enough dynamic space to allow you to alter the volume of the individual notes by several steps in either direction. If you're working from a printed score you should, of course, set the dynamic level to match that of the beginning of the score. You should also make sure to activate "**Dynamics**" in the [{File}{Options}{Screen}](#) dialog.

There are no simple, straightforward rules to tell you exactly how to use dynamics. Every interpretation of a piece will make use of them in its own way. You simply have to listen to the way you (or the artist whose work you are transcribing) emphasizes notes and chords. However, several small tips may be of help:

- Chords used as endings are often played 1-2 dynamic levels higher than the main body of the section they belong to and are often preceded by one or more beats of crescendo (see below).
- Harmonics should be lowered two dynamic levels compared to the surrounding notes in order to create more of a bell-like tone
- Chords of four to six notes should usually be lowered one dynamic level

There are several levels of implementation of dynamics. The lowest is to simply ignore them and write everything with the same setting. This will, however, tend to produce a rather lifeless playback.

The second level is to use the general dynamics provided in the original score. A good transcription in classical notation will normally provide a general indication of dynamic level and, perhaps, add further markings for the emphasis of individual notes or runs. Classical solo guitar transcriptions are among those most likely to provide detailed information. Piano scores will also often provide this information. These are, however, often only general indicators although they usually provide enough variation to bring your transcription to life. Attention should be paid to any incidental dynamic markings provided. These

take the form of markings for individual notes or chords and do not outlive the notes they are applied to. The two most common are "^" and ">". In general, the "^" should increase the dynamic level two steps while ">" is weaker and should increase the level by one step.

The final level is to fine tune every individual note. Instead of trying to get into a long involved explanation of this, I recommend you take a look at Bruce Mock's transcription of Jonathan Burchfield's version of "**No One Ever Cared For Me Like Jesus**" (**no\_one.tab**) which can be found on the TablEdit archive under "**Gospel**". Also, the first part of "**tips.tef**" included with the TablEdit distribution is devoted to application of dynamic modifiers.

## Crescendo and Decrescendo

These two, related, effects allow you to produce smooth transitions between areas of a tune having different dynamic levels or to introduce emphasis in a particular measure or measures. Placement is **everything** in the implementation of these effects in TablEdit. A number of TablEditors have attempted to place crescendos or decrescendos with the best of intentions but have, either through carelessness or a misunderstanding of the correct procedure, failed to achieve the desired result. The dynamic value assigned to the affected notes **must** remain at the initial level throughout the length of the crescendo/decrescendo marking. The first note **following** the effect determines the amplitude of the volume change to be applied.

For example, the first note of a crescendo is played at the initial level and the following notes are gradually increased in volume until the end of the transition, at which point the last note is very slightly softer than the level of the first note following the crescendo symbol. The decrescendo works just the reverse with a volume decrease. Changing the dynamic level of any of the intervening notes nullifies the effect completely. To apply a crescendo/decrescendo, place the cursor on the beginning note, activate the [Crescendo/Decrescendo](#) dialog, select either "**Crescendo**" or "**Decrescendo**" and set the total number of beats for the duration of the effect.

From an audio point of view, there's little or no point in making use of crescendo/decrescendo markings a single beat in length if the amount of the change is of two dynamic levels or less. The duration of the event is simply too short. It's just as easy to simply raise the dynamic level of each successive note by one level manually. However, it can be useful as a visual indication of a volume change. Nor is it of any use to apply a crescendo/decrescendo effect if the note following the end of the effect is at the same level as the initial note, another common mistake.

## 2.9 Notation Display

### Hidden Notes

For a note to be displayed in the tablature but not in the stave (in order, for instance, to emphasize the melody), select the note(s) concerned and press **[D]**. In order to make them visible again, re-select them and press **[N]** or **[D]** again.

### Note heads

To offset the head of a note towards the right or left, select the note and press **[O]** (right) or **[Shift]+[O]** (left). This feature is useful in connection with chords. In order to eliminate the offset, re-select the note and press **[N]** or **[O]** again. The same procedure applies to the rests.

If the note stem has been forced upwards or downwards, this feature also moves the stem.

### Accidentals

You can adjust the horizontal alignment of accidentals by using a special offset marker:

- ▶ place the cursor :
  - ▶ to reposition **forced accidentals**, at a  $1/64^{\text{th}}$  note interval after the note to which the accidental belongs.
  - ▶ to reposition **all** accidentals, whether automatic or forced, **directly on** the position of the chord concerned.
- ▶ press **[w]** to insert the offset marker  $\diamond$ , followed by **[=]**.
- ▶ use **[<]** and **[>]** to reposition the accidental(s).

## Note Stems

Note stem orientation in the musical staff is determined automatically by a test of the pitch of the note to be displayed. The parameters for this test can be modified by simply adjusting the value of "**Upward Note Stem Default**" in **{File}{Options}>Preferences**. The default setting is that the stems for notes from **>B3** (B in the first octave according to the American notation system or the open second string of a guitar in standard tuning) and above should automatically be turned upwards. Guitarists regularly working in higher positions on the fretboard may prefer to set this to **>G3**. No setting, however, will be accurate 100% of the time.

How to obtain the correct orientation of stems for monophonic instruments

The default approach is suitable for polyphonic instruments like guitar but not for monophonic instruments like flute, violin etc. To reverse the orientation of stems for monophonic instruments, there are two ways :

1. change the option "**Upward Note Stem Default**" value from "**>B3**" to "**<B3**". This has effect on all modules in the score.
2. define the instrument as monophonic in **{Partition}{Instrument}>Module**. By disabling the "**Channels**" option, the algorithm used to determinate the orientation of the note stems is reversed. It should reduce dramatically the necessity to force the stem orientation.

You can also choose to force a particular stem direction for individual notes by selecting the note(s) to be treated and pressing **[A]** to force the stem(s) upwards or **[Z]** to force the stem(s) downwards. In order to return the note stem(s) to the automatically determined direction, re-select and press **[E]**. The direction can also be reversed from the "**Notes**" palette.

Note stem orientation in the staff does not affect the corresponding orientation in the tablature, These are set globally in **{File}{Options}>Preferences**, unless the "**As in Notation**" option has been selected under **{File}{Options}>Display**.

It's possible to remove the note stems by selecting the note(s) to be modified and pressing **[ ! ]**.



It's also possible to force a double stem pointing both upwards and downwards by selecting a single half or quarter note and pressing **[O]**. You can also use a rest with "pp" velocity as explained in **Beams** section.

In order to adjust the height of the note stems and the orientation of the beams, place the cursor beneath the stem to be adjusted and enter **[ | ]** (**N.b.** this is referred to as the "pipe" character (**[AltGr] +[6]**) and is **not** to be confused with the lower case L). This will enter a  $\diamond$  **marker** at the cursor location. The first marker of a given beat will be used to adjust the height of the first note stem and of the corresponding beam. A second marker within the same beat will be used to adjust the height of the final stem and, thus, the slope of the beam. The actual adjustment is performed by placing the cursor on the markers and pressing **[NumPad +/-]**.

As with "beam breaks", it's possible to designate markers as belonging to either the upper or lower voice

beam. Select the marker in question and press **[Z]** to assign it to the lower voice beam. The marker becomes blue .

## Beams

TablEdit automatically creates beams between notes that should be connected. Such beams can, however, be inhibited by inserting a beam break marker above or below the note which shouldn't be linked to the following note. Simply place the cursor at the appropriate location in the tablature and press **[X]**. If you wish to re-establish the beam, simply delete the  or  marker. If a beam break marker is placed an interval of a 1/64th **after** a given position, it is applied to any notes placed immediately **before** it. This can be useful in the case of a chord which is applied to all of the strings.

Depending on the orientation of certain note stems, TablEdit can display double beams, simple or composed. In the case of double beams, beam breaks are applied to one or the other of the two voices (default is to the upper voice). In order to designate the affected voice, simply select the beam break marker and press **[A]**, **[Z]** or **[E]** in the same way as you would apply these to a normal note.

Beam breaks do not normally affect the tablature unless you instruct TablEdit to the contrary by placing the cursor on the marker and hitting **[T]**. Note that this function doesn't work if the option "**As in notation**" is active.

To exclude a note from beaming, simply select the note then type **[X]**.

It is possible to create inverted stems and beams starting from the same note using rests whose velocity was set to "pp". TablEdit does not display the rest itself in the tablature or in the notation but it will show its stem and beam. You can then adjust the vertical position of the invisible rest so that it coincides exactly with the notes. For example:

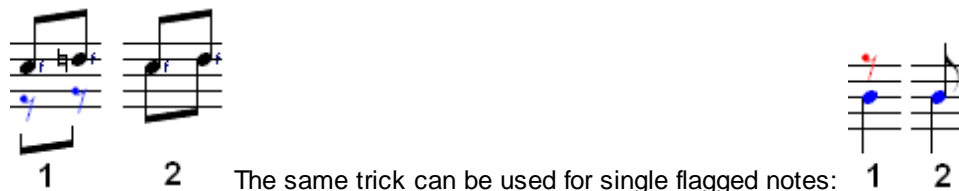

## Slurs

TablEdit displays systematically the slurs of **tied notes** in the standard notation. By default TablEdit places the curve ties in the opposite direction of the note stems. To change the default orientation of the curve, select the tied note and press **[L]**.

If the "Effects in Notation" option has been selected under **{File}{Options}>Display**, TablEdit displays the articulation corresponding to certain **special effects**. To change the default orientation of the connecting arc, you can assign a pick stroke to the second note. Obviously, the mediator stroke will not be displayed since this note is not plucked.

The **Legato** function allows you to insert an arbitrary arch linking a note to another.

## Rests

TablEdit allows you to define, very precisely, the vertical position at which rests are to be displayed in the staff. Simply place the cursor on the rest in the tablature and use **[+/-]** to adjust its position.

If you wish a manually inserted rest to appear only in the staff and not in the tablature, simply select the rest and press **[D]**. The hidden rest remains displayed in the tablature as grayed but will not be printed. To prevent a rest from being tied to the preceding or following note, select it and press **[X]**. To remove the stem of a rest select it and press **[!]**. In order to have these effects applied in tablature, press **[T]**.

## Horizontal note spacing

Horizontal note spacing - in certain cases (appoggiaturas, alterations fingering indications in the notation) it may prove useful to be able to vary the distance between one note and the note following it. To this end, **[W]** inserts an offset marker  whose value can be increased or decreased by use of **[<]** or **[>]**. You can also use the "Format" dialog when the cursor is positioned on such a marker.

## Clefs and Middle C

See [Instrument - Clef](#).

## Barre

This feature allows you to place a standard barré indicator above the either the tablature **or** the standard notation. The placement of the indicator is controlled by the selection made in the [Text Manager](#) dialog.

To display such an indication:

Create a text event (**[Ctrl]+[T]**).

- enter the text you wish to display (for example the Roman numeral **VIII**) in the text entry field. In order to indicate a partial barré simply write **1/3**, **1/2** or **2/3** before the fret indicator to indicate a two, three or four string partial barré. If the barre chord macro starts with a space, the barre chord line is offset to the right.
- after your text (no space in between) type the formula **%barchord:**
- type the extent of the barré as expressed in 1/16th notes, e.g. 32 indicating the equivalent of two measures of 4/4 time.
- when you then press **[Enter]** the formula is converted into a correct barré indicator. The formula **VII %barchord:32** used for our example results in the text **VII** followed by a line 32 1/16th notes in length ending in a downward bend of the line (terminator).

**Note:** The example above is based on 4/4 time and it's assumed that the indicator is to be placed at the very beginning of the first measure. Such indicators can, of course, begin or end at any point in a measure. All that is required is that you re-calculate the final value of the formula to indicate the correct extension as measured in 1/16th notes.

To indicate a barre greater than 32 1/16th notes, type your text (**VII** in the above example) followed by **%barchord:**. This will eliminate the final downturn of the line which will be limited to the length of the measure into which it is inserted. The line can then be extended by inserting a text event using only the **%barchord:** portion of the formula at the beginning of each subsequent measure (assuming a 4/4 time signature). The final terminator is created by defining the breaking point in the last text event e.g. **%barchord:8** would add the terminator at the midpoint of the final measure (8 1/16th notes into the measure).

You can reverse the direction (up instead of down) of the terminator by using the formula **%hbar**.

Replacing the colon in the formula with a period/full stop (e.g. **VII%barchord.32**) will cause TableEdit to display a dotted, rather than solid, line.

**See also:** <http://el-kay.com/tabledit/en/ShapingNotes.htm> & <http://el-kay.com/tabledit/en/MiddleVoice.htm>

## 2.10 Selecting Items

Many of the editing operations can be applied to more than just the selected note using block operations (also known as "**extended selections**"). There are several ways of defining such a block.

**Method 1** applies to making a block of the entire tablature. This is most easily accomplished using the keyboard shortcut **[Ctrl]+[A]** or by double-clicking anywhere within the tablature while keeping **[Shift]** held down. This is useful, for instance, if you want to raise the dynamic values of all the notes in a tablature in order to raise the volume level to its absolute maximum. In this case, you would first press **[Ctrl]+[A]** in order to create the block followed by **[Shift]+[ ]** to increase the dynamic level of the notes (or **[Shift]+[ ( ]** to reduce it) one step at a time.

**Method 2** is to move your mouse pointer to the point where you want to begin the block and then keep the left mouse button held down while "**dragging**" the pointer to desired ending point for the block. Moving the pointer to the far right (or left if you're creating a block in the other direction) will automatically scroll the tablature in that direction until you reach its end.

**Method 3** requires that you place the cursor at the starting point for the block and then use the scroll bar at the lower right of the window to scroll to the desired end measure for the block and, finally, **shift-clicking** on the exact point (string) at which the end of the block is to be located.

Methods 2 and 3 can be applied to all strings, multiple adjoining strings or to a single string at a time. As concerns method 3, the selection of starting and ending points must be made with some care. If, for example, you place the cursor on the 3rd string of, say, measure 4 to mark the beginning of the block, shift-clicking on the 1st string of measure 14 will select strings 1, 2 and 3 while shift-clicking on the 6th string will select strings 3, 4, 5 and 6.

Simply double-clicking within a given measure will create a block of its entire contents.

Blocks can be extended in all directions from the keyboard. **[Shift]+[→]** will extend the selection to the right one step at a time. Conversely, **[Shift]+[←]** will extend it to the left. The size of the step is determined by the current [viewing mode](#). In the same way, **[Shift]+[↑/↓]** will expand the block upwards or downwards across the strings one string at a time. Adding **[Ctrl]** to the above shortcuts (e.g. **[Ctrl]+[Shift]+[→]**) expands a horizontal block an entire measure at a time or a vertical block to the top or bottom string, respectively.

To select non adjacent notes or blocks, select the first note you want to edit. Then press the **[Ctrl]** key and select with the mouse the other notes you want to be changed. When all the notes have been selected, execute the desired action in one single move. You can use the multiple selection feature with almost all editing actions. To select items of a certain type, use the [Find and select](#) feature.

**See also:** <http://el-kay.com/tabledit/en/Terminology.htm>

## 3 The Menus

The TablEdit menu bar contains eight menus. These give you access to all of the program functions and features. Some of the items affect the tablature/stave directly while others lead to sub-menus or dialogs. The links below will lead you descriptions of the functions contained in each menu with further links from these pages leading to descriptions of any sub-menus. The many dialogs will be described elsewhere in the manual.

- [File](#)

Contains the controls for general file operations and printout. This is also where you'll find menu access to the tabbed "[Options](#)" dialog allowing you to customize the way TablEdit works.

- [Display](#)  
Contains controls related to the way TableEdit will look on your monitor screen.
- [Edit](#)  
This contains the tools that you'll be using for direct editing of your tablatures.
- [Note](#)  
This is where you'll find the musical tools dealing with note duration and effects that are applied directly to the notes, themselves.
- [MIDI](#)  
These are the controls for audio (MIDI) playback of your tablatures.
- [Score](#)  
This contains a number of menu entries dealing with general settings for the tablature including key and time signatures, modules, etc.
- [Window](#)  
This menu controls the display type used for the MDI (Multiple Documents Interface).
- [Help](#)  
Last, but not least, this is where you'll find menu access to this help file as well as information about your version of TableEdit.

### 3.1 File Menu

New...	Ctrl+N
Open...	Ctrl+O
Reopen	▶
Save	Ctrl+S
Save As...	
-----	
Print...	Ctrl+P
Print Preview...	
-----	
Tablature Manager...	Ctrl+G
-----	
Import	▶
Export	▶
-----	
Send as Attachment	
-----	
Options...	
Languages	▶
-----	
Quit	Ctrl+Q

When the dialog opens, the six combo boxes and the item "**Drum Tablature**" are greyed out (inactive). Simply clicking on **[OK]** without selecting anything will create a empty tablature grid to which are assigned the attributes of the first instrument of the

This is the menu from which you control file, printout and import/export operations. It also gives access to the TableEdit "**Languages**" options and the Tablature Manager. Four of the items it contains lead to further sub-menus. Note that the "**hotkey**", if there is one, for each function is displayed to the right of the menu selection.

#### New

This function creates a new window containing an empty tablature grid. Selecting "**New**" will call up the dialog illustrated below. This dialog provides you with an opportunity to create multiple instrument modules from the outset.

preceding window. Thus, if the already open tablature was set up for a 6-string guitar (steel) the empty grid will be set up for the same instrument. This is the same result can be achieved by using the keyboard shortcut **[Ctrl]+[N]** without going via the menu.

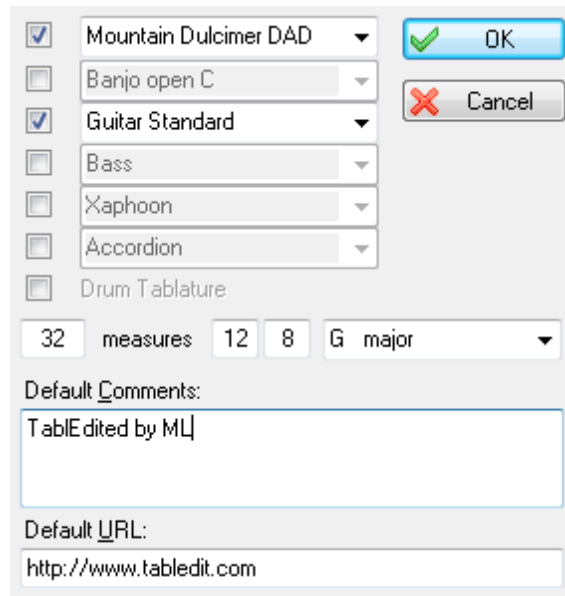

Clicking on any of the check boxes along the left side of the dialog will activate that, particular combo box. This, then, allows the creation of up to six instrument modules plus, optionally, one "**Drum Tablature**" module. Once activated, clicking on the small, arrow-shaped icons at the right-hand end of the text field opens the combo box list which contains a list of all the standard instrument configurations built into TablEdit. The configuration names should not be confused with **MIDI voices/instruments**. These can be set up separately in the [MIDI Options](#) dialog. You can also set the number of measures to be created, the time and the key signature. At last, you can define the default comment and the default URL that will be inserted in the [Title Information](#).

## Open

This allows the opening of a previously created tablature (\*.tef, .tab) or Chord Catalog (\*.cat) file. Do **not** attempt to open a file with the \*.tab extension which hasn't been created using an earlier version of TablEdit. In principle, TablEdit should detect the problem and display the message: "**Cannot open: (file name)**". If you wish to open an ASCII tablature file (these also use a \*.TAB extension) you must use the "[Import ASCII](#)" feature.

By default, the file is opened in the active window and replaces the tablature that previously occupied it. The "**Open**" dialog does, however, contain an option labelled "**New window**" which allows you to keep the original window open. You can also open multiple tablatures in a single operation by keeping **[Ctrl]** held down while selecting the files to be opened in the file selector.

The original window will, initially, be hidden behind the new one. To view both (or all, within reason) files at the same time, you'll have to select an appropriate display type from the "[Window](#)" menu.

TablEdit also allows files created by **GuitarPro 6**, **Buckett o'Tab - Tabestry** or **TabRite** to be opened. In order to open these files, simply select the appropriate extension in the "File type" combo box. TablEdit is capable of importing all the important elements of these files: number of strings, tuning, notes and special effects. TablEdit is also capable of reading files in the **MusicXML** (<http://www.musicxml.org/>) format, all you have to do is select the .xml extension in the "File type" combo box. In case of compressed xml, you can manually decompress the mxl file from your computer. Just change the file extension from .mxl to .zip (you may to to turn off file extension hiding). Then open up the .zip and locate the .xml file inside of it that is not container.xml. This is the standard MusicXML file, that you can import into TablEdit.

You can also double-click on the \*.tef file of your choice directly in Windows Explorer. This will launch

TableEdit with the chosen file as its initial selection. The installer automatically associates \*.tef files with TableEdit but you can also configure manually the TEF File type association by following this **procedure**

## Reopen

This is a list of the last few tablatures opened by TableEdit. This list contains the last eight tablatures opened. Clicking on the word "**More...**" at the bottom of the list will open the **Tablature Manager** and bring up a much larger list. Both lists include the complete search path to the tablatures they contain. Clicking on any of the names in the list will load the requested tablature. If the currently open tablature has been modified without being saved, you will be asked if you wish to do so before the new tablature is opened.

Note that if you keep **[Ctrl]** held down when selecting a file from this list it will be opened in a new window without asking whether you want to save the previously open tablature.

The last feature of this section of the menu is a list of the last three folders from which tablatures were opened. Clicking on any of the items in this list automatically opens the "**Open**" file finder on the indicated folder so that you can select a tablature file. Keeping **[Ctrl]** held down when selecting one of these folders opens the "**Save as...**" dialog.

This sub-menu can also be accessed from the tool bar by holding the left mouse button held down while clicking on the "Open" icon.

## Save

This saves any changes you've made to the open tablature. If you attempt to exit the program or load another tablature without first having saved such changes, you will be asked if you wish to do so before the requested operation is carried out.

By selecting the correct format from the "File type" combo box, you can also save the tablature as a **MusicXML** file.

## Protected Save

If you keep **[Ctrl]+[Shift]** held down when saving your \*.tef file, a dialog box will appear offering you the option of protecting it against subsequent saving and/or writing and/or printing by others. If you select one or more of these options, make sure to make a note of the exact position of the cursor in the tablature (measure, string and horizontal placement) since this will have to be duplicated exactly when you, for example, wish to save changes made to a write protected tablature. Please note that this feature is available only when selecting **{File}{Save}** and is not (for obvious reasons) made available when you save your file using **[Ctrl]+[S]**.

## Automatic backup

TableEdit includes an automatic backup feature. As soon as you perform an editing action more than ten minutes after having opened or saved a \*.tef file, it is automatically saved as temp.tef in your "My Documents" folder. If the program should, for any reason, terminate abnormally, this file is automatically loaded when you next start TableEdit.

## Save as ...

Allows you to save the current tablature under a new name. The new file can be saved in the location of your choice. The original file is **not** deleted but it **will** be replaced by the new file in the working window.

## Print

Allows you to print out the tablature in the active window using the current printing options. The standard Windows "**Print**" dialog allows you to select the pages to be printed out. Clicking on **[OK]** starts the printout process.

### [Print Preview...](#)

This opens the "**Print preview**" panel.

### [Tablature Manager...](#)

This opens the TablEdit "**Tablature Manager**". This serves, among other things, as the "**Juke box**" function where you can select multiple tablature files (from within a single directory) for playback, create and load play lists, etc.

### [Import...](#)

This item allows you to import several types of files into TablEdit for further editing.

### [Export...](#)

This item allows you to export tablature files created with TablEdit in several, different file formats for use in other programs or for distributing your work in MIDI format.

### **Send as Attachment**

Allows you to send the last saved version of the current tablature as attachment. When this command is executed, your default mail program is invoked and create a new message with the .tef file as attachment.

### [Options](#)

This opens the Options dialog so that you can customize the settings used by the program to suit your own needs and tastes.

### [Languages](#)

This selection leads to a sub-menu containing a list of the languages supported internally by TablEdit. There are currently four languages supported: English, French, German and Spanish. The last item in the sub-menu, labeled "Other language...", opens the file selector (Explorer) so that you can select one of the user-created files for languages not supported internally. Languages currently available in this manner are: Bulgarian, Chinese Big5, Czech, Danish, Dutch, Esperanto, Finnish, Greek, Italian, Japanese, Norwegian, Occitan, Polish, Portuguese, Russian, Slovak and Swedish. The files to select have a \*.str extension. Selecting any of the built-in languages or one of the external language files will convert all of TablEdit's menus and dialogs into that language. The latest language files are available on [www.tabledit.com](http://www.tabledit.com).

### **Quit**

When you quit TablEdit, you may encounter a dialog asking you if you wish to save any unsaved changes made to the various open files. In addition, all program options and parameters are automatically saved in the TABLED32.INI file located in your Windows folder and in your Windows registry.

It should be noted that the majority problems that may occur with TablEdit are related to changes made to the configuration. In this case, we recommend that you re-launch TablEdit while keeping **[Shift]** held down. This will restore the default parameters.

### 3.1.1 Print

**{File}{Print}** or **[Ctrl]+[P]** calls up the standard Windows "Print" dialog so that you can choose which pages are to be printed out and the printout resolution to be used. The current module is printed out according to the parameters set in **{File}{Options}>Page Layout**.

The "Print" dialog also provides access to the system dialog containing the controls for the installed printer. Here, you can select the printer to use, page orientation and the paper size.

Selecting this or the **Print Preview** option with an extended selection activated, the radio button labeled "Selection" is automatically switched on. This means that only the selected measures will be printed out.

You can also invoke the "Printer Configuration" dialog belonging to Windows or to the software which came with your printer. This will allow you to change printers or to alter the printer configuration as concerns page orientation (portrait/landscape) or to use printer specific options.

The "Print to File" option included in the above mentioned dialog can be particularly useful. If this is selected, TablEdit will save the requested printout as a \*.prn file which can be transferred to and printed out on a system without TablEdit installed. The file can also be used with connection with other utility software such as, for example, **Ghostscript** in order to create a \*.jpg image or an **Adobe Acrobat** compatible document.

It can sometimes be convenient to begin a measure on a new stave or tab line. If, for example, only a few sections or licks of a specific song are recorded, the ability to start each section on a new line may be useful. This way, all sections can be saved together in one file while still keeping them separate.

#### Line Break

In order to send a line feed command to your printer, place the cursor anywhere within the last measure of the section and press **[K]** in order to insert a line feed symbol. If you wish the line to be justified full out (even left and right margins), insert the **◆** marker at the last position of the measure (position 63 in a 4/4 measure, for example). The "Justify Current Line" option does the job for you.

If you select the line feed marker and then press **[Enter/Return]**, a dialogue box is displayed, allowing you to add other effects to the line feed.

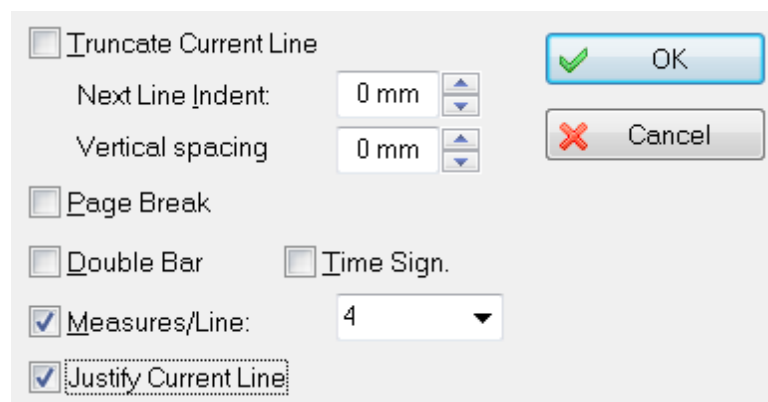

Thus, you can:

- tell TablEdit to truncate the line in order to avoid an empty measure extending itself all the way over to the right-hand margin.
- force a page feed
- force the next line to begin with an indentation and/or after an extra vertical spacing. To set an

indentation for the very first line of the score, use the First line indent feature found in **Options>Page Layout**.

- instruct TablEdit to close the measure with a double upright.
- force the next line to begin with the time signature indicator.
- change the **printing mode** into proportional or fixed and, in the latter case, to specify the number of measures per line.

### Blank sheet printout

If the module selected for printout is completely empty, TablEdit will happily print out sheets of blank staves or tablature grids, depending on the setting made in **{File}{Options}>General**. This can be very handy if you want to work things out by hand.

### Multitrack printout

TablEdit is capable of printing out several modules on the same page.

You can, for instance, choose to print out the notation from one module and the tablature from another. This can be very useful for producing a score containing an instrumental part and a vocal part.

In order to select the modules to be printed, open the "**Options**" dialog and select the "**Multitrack**" tab. This opens a new sub-dialog in which you can select the modules to be printed and to specify if you want to print out the notation and/or the tablature.

The Demo Version of TablEdit prints a watermark in the middle of each page.

**See also:** <http://el-kay.com/tabledit/en/PrintOptions.htm>

## 3.1.2 Print Preview

The "**Print Preview**" window shows the score as it will be printed. This allows you to visually proof the printout of your tablature without having to actually print it out first.

If, instead of simply clicking, you keep the mouse button held down and move the cursor a rectangular "ghost" block appears. The coordinates and size (in pixels) of the block are displayed on the right-hand side of the menu bar. This allows the easy creation of a detailed screen dump of a specific portion of the tablature in a convenient size.



**[Print]** takes you directly to the printout process and prints everything displayed in the preview.

**[Print setup...]** opens a "tabbed" dialog containing relevant portions of the **Options** dialog so that you can adjust the settings. Any changes you make here can be viewed directly (without closing the dialog) by clicking on **[Apply]**. The "**Preview**" button of the Options dialog is then replaced by two **<<** and **>>** buttons which allow you to browse the print preview without quitting the dialog.

**[<<]** and **[>>]** allow you to navigate, page by page, through a multiple page preview.

The "**Zoom**" box allows you to select a zoom factor so that you can view a close-up of the details.

- Clicking on the icon at the right-hand end of the box opens a list of pre-defined zoom factors.
- Clicking in the box, itself, highlights the existing figure in the box and allows you to enter a zoom factor of your own from the keyboard.
- Once in "**Zoom**" mode, you can navigate within the page using the scroll bars. As long as you're in

this mode, you can cycle through the pre-defined zoom factors using [↑] and [↓] .

You can specify the area to zoom in on by clicking directly on it in the preview screen. Clicking directly on the preview screen also toggles between the last two zoom factors selected.

The "**Export**" button opens a sub-menu allowing you to save an image of the printer output in several formats :

**Copy to Clipboard as Bitmap.** This command places a bitmap (pixel) image of an entire page or a selected portion of a page in the Windows clipboard. This image can then be pasted, edited and converted in any graphics program. The scale of the bitmap image corresponds exactly to that used by the TablEdit "**Zoom**" function. A scale of at least 100% must be selected in order to produce a legible result. The "**Copy to Clipboard as Monochrome Bitmap**" option allows you to export the image at a very high resolution without saturating your computer memory.

**Copy to Clipboard as Metafile.** This command places a copy of the printed page in the Windows clipboard as a vector graphics metafile. The image can then be pasted into and edited by any graphics program that accepts vector graphics. One of the major advantages of this graphical format is that you can alter the scale of the image without any loss of quality. It should be noted that the demo version of TablEdit will not export the second measure of each line of tab.

A further series of options allows you to save the image of the current page to your hard drive in a variety of graphical image formats (wmf, bmp, gif, jpg, tiff, png). The last two digits of the file name correspond to the page number of the tablature. The file is by default saved to the same directory as the original .tef file. However, by first selecting "**Graphic Export Setup**" you can change both the destination and name of the file as well as the size of the exported image (this is handy for creating thumbnails).

[|-] allows you to show/hide the page layout margins.

[Close] closes the preview screen and returns you directly to the tablature.

### 3.1.3 Tablature Manager

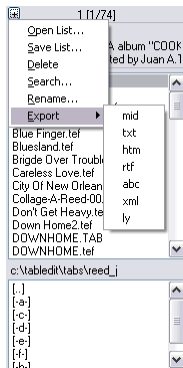

**{File}{Tablature Manager}** allows you to carry out several types of operations on TablEdit files. It allows you to play them back (singly or serially), print them out, open them or delete them.

Selecting this function, divides the application window into two, separate sections. The panel to the right contains the open tablature. The panel to the left is, in turn, divided horizontally into two sections. The top half contains a list of the tablature files in the current folder while the bottom half contains a file selector so that you can navigate between folders. The width of the Manager pane can be adjusted by dragging its right-hand border.

At the very top of the left-hand panel a numerical string in the format "**x [y/z]**" is displayed where "**x**" represents the number of the last selected file, "**y**" the number of files currently selected, and "**z**" the total number of .tab and/or .tef files in the current folder. During playback, "**x**" represents the number of the tablature currently being played back in relation to the other tablatures in a selected list.

In order to select a single tablature just click on its name. TablEdit then displays certain information concerning the file: title, composer and the first line of comments from the "**Title Information...**" dialog. The status bar at the bottom of the panel contains the file name, the date of the latest modification and the file size in bytes.

There are two ways of selecting multiple files. You can click on the first file you want to select and then, keeping the **[Shift]** key depressed, on the last one. This will automatically select all of the files between the two.

If you want to select a list containing a non-continuous series of files, keep the **[Ctrl]** key held down while you click on the desired files one at a time. This procedure can also be used to deselect certain tablatures in the list.

The menu containing the commands which can be applied to the selection can be called up either by right-clicking anywhere within the panel or by left-clicking on the small button in the upper left-hand corner.

### Playing back one or a series of tablatures

Select the .tef file(s) you want to play back as described above. To start playback, select **{MIDI}{Play}**, press **[Space bar]** or click on  in the main tool bar.

Further playback control buttons can be found in the playback tool bar described in **{MIDI}{Play}**.

If the **"Repeat"** mode is active, when TablEdit finishes playing back the final tablature in the list will return and continue playback from the first tablature in the list.

Note that **[Options]** remains active during playback. This allows you to make changes to the sound or layout of the tablature during playback.

### Printing one or a series of tablatures

Select the .tef file(s) you want to print out using the default printing options as described above. To start printing, click on  in the main tool bar.

### Tablature file management

Clicking on the small icon in the upper left-hand corner of the upper pane of the Tablature Manager or right-clicking anywhere within the Manager window presents you with a sub-menu containing the following options:

#### Open List...

This command allows you to load the tablatures saved as a text file using the "Save list..." button described below back into the Tablature Manager.

#### Save List...

Allows the creation of a text file containing the following information about each of the files file selected in the Tablature Manager list:

- the file name
- the title
- the sub-title
- the size of the file in bytes
- the date of the latest modification

The resulting text file is saved to the current directory under a name of your choice. You can reload and view the file by using **{File}{Import}{Import ASCII}**.

In combination with the **"Open list..."** command described above, this allows you to define and play back one or several personalized playback lists. The playing order contained in such lists can be

modified in any text editor to suit your own taste. You may also add new titles in this manner. The only restriction is that the DOS 8+3 file naming convention must be respected.

### Delete

Deletes the currently selected tablature file(s).

### Search...

Calls up a dialog box allowing you to:

- enter a search string to be searched for within existing .tab or .tef files. The text string is reported whether it's found as a whole word or as part of a word. If, for example, a search is conducted for "bach" it will report compositions by J.S. Bach as well as a tune entitled "The Bachelor".
- specify whether the search should be case sensitive (pay strict attention to Upper and lower case characters) or not. If you don't wish case sensitivity, select the check box marked "**ABC=abc**".
- specify whether the search is to be carried out only in the current folder (default setting) or on the entire current partition. To extend the search to the entire partition, select the check box marked "**X:\**".

If the search is successful, the Tablature Manager list is expanded so that it can display the files found together with their complete search paths. You can then play them back, print them out or delete them.

To return the **Tablature Manager** to its usual appearance, select "**Search...**" again and then "**Cancel**".

### Rename...

Allows a .tef file to be renamed based on the title of the tablature. A file named "satnshuf.tef" can, thus, automatically be renamed "Saturday Night Shuffle.tef" if that is the title entered in the "[Title information](#)" dialog of the selected tablature file.

### Export

Exports the currently selected tablature file(s) using the current options. Several file formats are available : TXT, RTF, HTML, MIDI, ABC, Lilypond and Music XML.

## 3.1.4 Import

TableEdit allows you to import several external file types, including two different types of ASCII tablature. The main types are: [MIDI/NIFF](#), [ASCII](#) and [ABC](#). Many other file types can also be read from the [File->Open](#) dialog.

The old "Import Clipboard" function is now replaced and extended by the [Text Edit](#) window.

### 3.1.4.1 Import MIDI/NIFF

MIDI is one of the most common formats for computer recorded music. The **{File}{Import}>MIDI** function allows you to import a standard MIDI file (Type 0 or Type 1) into the currently active module, automatically converting it into tablature in the process.

When this function is selected, the file selector opens so that you may select the MIDI source file to be imported. Once this has been done, the MIDI Import dialog is displayed:

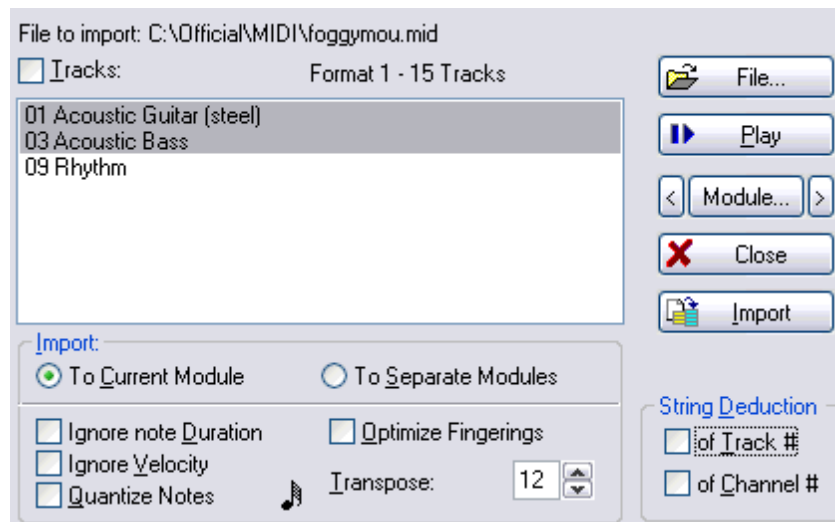

**[File]** allows you to change your selection of MIDI file to import.

**[Play]** allows you to listen to the file before actually importing it. This plays back only those channels or tracks that have been selected by clicking on the corresponding boxes. All other channels and tracks are muted.

**[<][Module][>]** allows you to create and define new modules, or modify existing ones, without having to leave the dialog. By default, TablEdit imports the MIDI file into the current module. If, however, import is being made to a multiple module dialog you can easily select which module to import to by using the **[<]** and **[>]** buttons at either end of the **[Module]** button.

If you've selected several tracks or channels, TablEdit can create as many modules as necessary if the "**To Separate Modules**" option is selected.

**[Close]** cancels the import operation and closes the dialog.

**[OK]** validates your selection, completes the import operation and closes the dialog.

## Selecting Tracks and Channels

In the case of files in MIDI 0 format (such as the file presented in the illustration above), there is only one track and channel names are taken from the MIDI voice used in the file. All channels are selected by default.

In the case of files in MIDI 1 format, TablEdit allows you to select the tracks that you wish to import into the active module. In order to help you with your selection, TablEdit displays the name (if any) assigned to each track in the source file. You must select at least one track.

The check box opposite "Channels" or "Tracks" (depending on the file format) allows the selection or de-selection of all the check boxes in a single operation.

The contents of the current module will be erased so save your tablature before importing, if necessary.

TablEdit automatically adjusts the pitch of imported notes by raising or lowering octaves so that the notes can be played on the currently selected instrument, in the current [tuning](#). TablEdit adds fingering marks (thumb or other finger) to such notes depending on whether their pitch has been raised or lowered. You'll see this fairly often in connection with bass D notes. This indicates that the instrument should probably be tuned in an alternative tuning, e.g. "Dropped D" tuning.

## Import Destination

By default, TablEdit imports MIDI and NIFF files into the currently active module. The destination module

can be changed using [**<**] and [**>**] located at either end of [**Module**].

If you've selected multiple tracks or channels, TabEdit will create as many extra modules as are needed if the "**To Separate Modules**" option has been checked.

### Duration Recovery

**Ignore note duration** - by default, TabEdit recovers exact note durations from the MIDI file (including tied notes, where applicable). However, if this option is active the program will adjust the note duration according to the position of the notes within the measure. See "[Automatic Duration](#)" for further information. TabEdit correctly interprets and imports **almost** all triplets.

**Ignore velocity** - ignores the velocity (dynamics) information contained in the MIDI file and imports all notes at a dynamic level of **fff** (triple-forte or forte-fortissimo).

If the "**Quantize**" option has been selected, TabEdit aligns the imported notes according to the chosen interval. In order to change the value to be used for the interval, simply click on the note image as many times as necessary.

### Transposition

Given that the RTMF (Rich Tablature MIDI Format) has not been adopted as a standard, it's obviously impossible for TabEdit to accurately deduce the correct fingerings to be used in playing a piece imported as a MIDI file. The tablature obtained with such an import operation is often unreadable and manual adjustment of the fingerings is almost always necessary. The transposition functions provide you with several means of automating parts of this process.

**Optimize fingerings** - notes are usually imported in the order in which they appear in the MIDI file. Unfortunately, due to the nature of the guitar, this doesn't always place them in the most logical place on the fretboard (especially when importing music played on non-fretted instruments). This is most often due to differences in tuning between instruments. If this option is checked, TabEdit will attempt to group the resulting fingerings as closely together as possible within the parameters of the tuning selected for the recipient module.

**Transpose** - You can have TabEdit automatically increase (or decrease) the pitch of all imported notes by up to one octave (12 semi-tones). Certain MIDI files are, in fact, recorded an octave lower than the standard notation used for guitar which is usually written an octave higher (8va) than the sound actually produced by the instrument.

### String deduction

These options are very useful when importing a MIDI file where each track or channel (depending on the MIDI file type imported) has been assigned to a particular string. TabEdit will recognize this and automatically import each track/channel to the correct string. This, of course, assumes that both instruments are tuned in the same way.

### Other information recovered by TabEdit

TabEdit recovers not only the notes, themselves, but much other information, as well :

- the key and time signatures of the imported piece
- the general tempo and any tempo changes
- text entries (lyrics, for example)
- the MIDI instrument for each track or channel
- measure changes
- slurs (the recovered information is converted into special effects, for examples slides, bends or

vibrato depending on the case)

### 3.1.4.2 Import ASCII

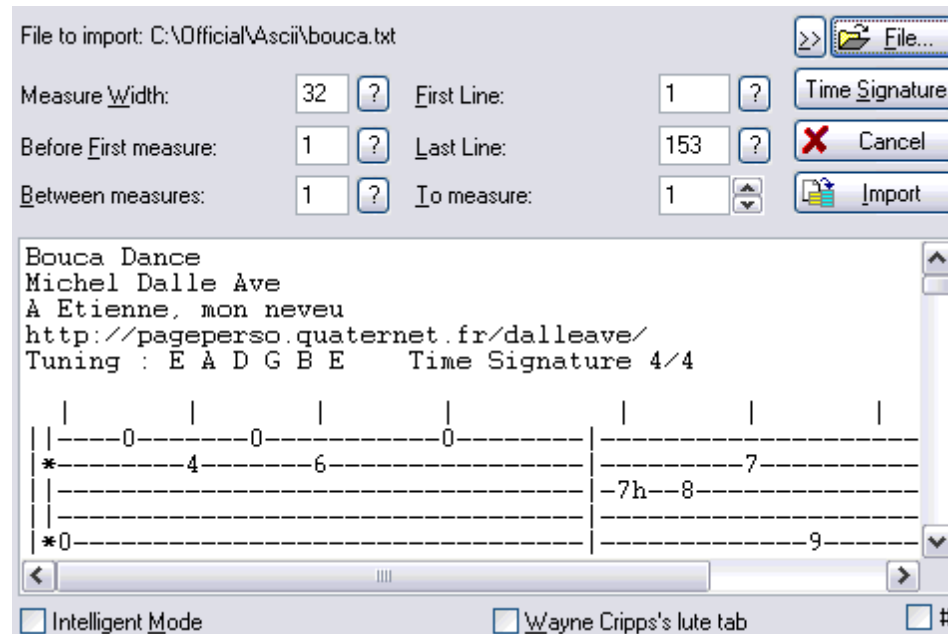

**{File}{Import ASCII}** allows the import of ordinary ASCII tab files (such as those often found on the Internet). TablEdit recognizes the lines containing tablature information and processes them regardless of the number of measures they contain. No special preparation of the text should be necessary. The setup phase, however, is essential in order to obtain good results.

The setup consists of specifying:

#### 1 Time signature

The time signature of the tune, e.g. 4/4, 2/4, 12/8, etc.

#### 2 Measure width

The zone in which the characters representing notes (significant characters) are to be placed within a measure

#### 3 Before first measure

The number of non significant characters at the beginning of each line. This is the space between the first character of the line and the first interval of the first measure.

#### 4 Space between measures

The number of insignificant characters between adjacent measures.

#### 5 First line

The line of the file from which TablEdit should start recognizing the text.

#### 6 Last line

The line of the file at which TablEdit should stop recognizing the text.



[www.cs.dartmouth.edu/~wbc/](http://www.cs.dartmouth.edu/~wbc/).

In order to open such tablatures, simply select **{File}{Import ASCII}** and select the **"Wayne Cripps lute tab"** option at the bottom of the **"Import"** dialog. At the same time, the **"Paste from measure"** option changes to **"Quarter note value"** allowing you to specify the manner in which TablEdit should interpret the duration indicators of the file being imported.

You'll have to set up the blank tablature into which the file is to be imported in advance as concerns tuning (in general, Renaissance lute tuning is the correct one) and time signature.

### 3.1.4.3 Import ABC

ABC is a file format used for sharing traditional Irish tunes (and tunes from other genres) via a plain ASCII file. The URL for the ABC homepage is: <http://www.gre.ac.uk/~c.walshaw/abc/>

The **"Import ABC"** dialog allows you to select the relevant file and then the piece within that file to be imported.

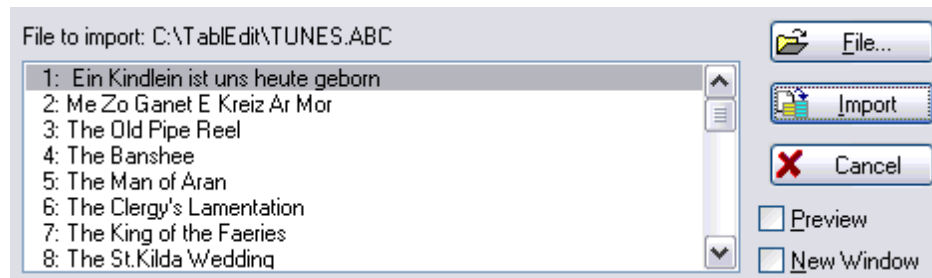

The ASCII text of the file to be imported can be displayed by selecting **{File}{Import ASCII}**.

The **"Preview"** check box allows you to visualize the selected tune without quitting the dialog.

If the **"New Window"** option is checked, TablEdit creates a new window for each imported tune.

## 3.1.5 Export

TablEdit allows you to export several external file types, including two different types of ASCII tablature. The main types are: [MIDI](#), [ASCII](#), [ABC](#), [Lilypond](#) and [WAV](#).

### 3.1.5.1 Export MIDI

If you want to use the files you create with TablEdit with a sequencer you can do this by using **{File}{MIDI Export}**. TablEdit exports the time and key signature as well as any tempo changes. You also have the option of saving the tablature information together with the exported MIDI file.

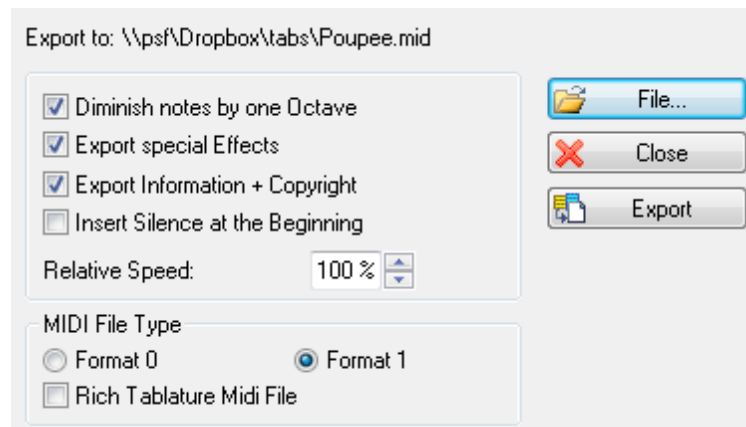

**[File]** allows you to specify the file name and destination for the new MIDI file. You must choose a name for the MIDI file in order to complete the MIDI export operation.

**[Cancel]** exits the MIDI Export window without exporting or saving your tab as a MIDI file.

**[OK]** saves your MIDI file and closes the "Export MIDI" dialog.

### Diminish notes by one octave

By selecting this option, you specify that all notes should be lowered by one octave.

### Export special effects

By selecting this option, you specify that the special effects should be included in the MIDI file. You should select this option if you want to edit the MIDI file in a sequencer but not if you only want to play the MIDI file using the Windows Media Player.

### Insert Silence at the Beginning

With this option, the exported MIDI file will start to play back after a short pause.

### Export Information & copyright

This options ensures that any information regarding composer, artist and copyright that you've included in the TableEdit "[Title information](#)" dialog is included in the header of the resulting MIDI file. **Format**

This allows to define whether TableEdit should export the MIDI file in type 0 or type 1 MIDI format.

RTMF (Rich Tablature MIDI Format) is a MIDI format extension recognized by a group of tablature software developers. It adds information to standard MIDI files that allows instrument tuning, played strings and the principal special effects to be reconstructed when the file is re imported. This allows the exchange of tablatures between applications normally using differing proprietary formats. For a complete description of the RTMF standard, go to [http://www.tabledit.com/midi/rich\\_midi\\_tablature\\_format.html](http://www.tabledit.com/midi/rich_midi_tablature_format.html).

### 3.1.5.2 Export ASCII/HTML/RTF

TablEdit creates great looking ASCII tabs like the one shown below:

```

|-----|-----|-----|-----|-----|-----|-----|
|-----0-----|-----|-----|-----|-----|-----|-----|
|-----3-/-1-----0-----|-----|-----|-----|-----|-----|
|2-----2-----2-----2-----2-----2-----2-----|
|-----0-----0-----|-----0-----1-----2-----| | | | | |
|-----|-----0-h-4-----4-----|-----|-----|-----|
|2-----|-----|-----|-----|-----|-----|-----|

```

To use this feature, select **{File}{Export}>ASCII...** The options contained in the resulting dialog box allow you to customize the look of your ASCII tab:

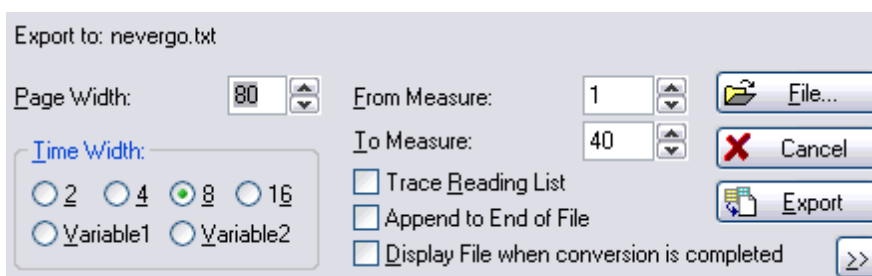

#### Page Width

The "**Page Width**" setting determines the number of characters in each line of tab. 80 is the default value, although you may want to use another value (such as 72) to avoid word wrapping in a text editor.

#### Time Width

The "**Time Width**" setting allows you to set the number of characters per beat in a measure. A setting of eight or four produces nice, legible tabs.

The "**Variable 1**" option allows an export in which the time width allotted is based on the values of the existing notes. A code displayed above the tablature (see explanation below) indicates the value of the notes on the first three strings. A similar code, displayed beneath the tablature, indicates the value for the bass notes. The letter codes used are as follows: w = whole note; h = 1/2 note; q = 1/4 note; e = 1/8th note; s = 1/16th note; t = 1/32nd note.

The "**Variable 2**" option is identical to the "Variable 1" option except that the letter codes indicating the note values are only displayed above the lines of the tablature. This option produces a more elegant but less accurate presentation. The exported notes can be imported again without any loss, using the "[Intelligent Mode](#)".

#### From Measure - To Measure

These two settings allow you to determine which portion of the file should be exported by selecting the first and last measures for the export operation.

#### Trace Reading List

Selecting the "**Trace Reading List**" check box exports the Reading Guides defined in the [Reading List](#). If there is no reading list, then no guides are included in your ASCII tablature.

#### Append to file

If the "**Append to file**" option is selected, the text will be added at the end of the existing file.

Otherwise, the existing file will be overwritten.

## File

Click on **[File]** to select the disk and folder that the exported file should be saved to. **[OK]** will remain greyed out until you've entered a name for your ASCII file.

TablEdit determines the format of destination file according to the extension of this file:

- default -> Plain text,
- .htm -> HTML format, like a web page,
- .rtf -> Rich Text Format, useable by any word processor (WordPad, MS Word etc...).

## Display File when conversion is completed

If this option is selected, the destination file will be opened with the default application according to the file extension.

## Extra options

The **[>>]** button gives you access to extra options:

- **"Solid Lines"** has effect only for HTML or RTF export. It makes it possible to obtain a grid of tablature of more elaborate aspect.
- **"Bold Numbers"** has effect only for HTML or RTF export. The notes will be assigned the "Bold" attribute in order to emphasize them in the tablature.
- **"Tuning"** makes it possible to display the tuning at the beginning of the first line or at the beginning of **"All the Lines"**.
- **"Beat Symbol"** allows you to choose the character which marks beats.
- **"Bar Numbers"** allows you to include measure numbers in exported text files.

For example, with the all the extra options selected, one obtains the following result:

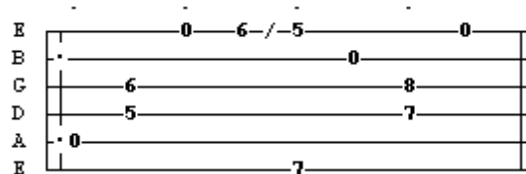

**[Cancel]** closes the dialog without carrying out the export operation.

**Notes:** To properly display ASCII tablature in most word processors, you have to use a monospaced font such as **"Courier"**. Otherwise the lines of tablature will skew and the notes won't line up properly with the timing marks or even with each other.

The TablEdit demo version will only export the first 16 measures of your tablature.

Normally TablEdit exports only the active module. If you wish to export multiple modules to an ASCII tablature file, first select the modules to be exported in **{Options}>Multitrack**. The resulting text file cannot, of course, be re-imported.

TablEdit exports the [notes](#) if they are defined as printable. It also exports a legend of the various symbols used in the exported file (special effects, note durations...).

### 3.1.5.3 Export ABC

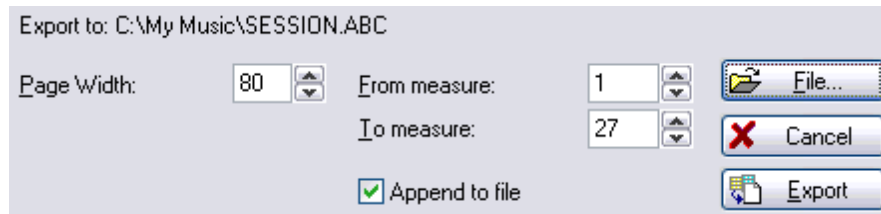

A number of the parameters used by the [Export ASCII](#) function are also to be found here.

#### Page Width

This first parameter defines the maximum line length, expressed as a number of characters, of the ABC file. A value smaller than 80 is recommended

#### From measure ... To measure

Allows you to define the measures to be exported. The Reading List is always exported.

#### Append to End of File

This parameter is important and is selected by default. It allows you to include multiple compositions in a single ABC file.

the ABC files exported by TablEdit are highly simplified compared to the original tablature. Tied notes and grace notes are not taken into account. Differing note durations within a single chord are not noted. This is due to limitations in the ABC format, which doesn't lend itself very well to polyphonic music.

### 3.1.5.4 Export Lilypond

This feature allows you to export the notation and/or the tablature of the different modules in [Lilypond](#) format.

TablEdit exports the modules as they are selected in [Options->Multitrack](#) and respects the voices defined by the user.

As far as the tablature is concerned, the stems in tablature should be hidden before starting the exportation using [Options -> Display](#).

TablEdit exports properly the [drum tablatures](#) and the modules defined as [rhythmic tracks](#).

The program also exports tablature for fretted diatonic instruments (such as the [dulcimer](#)) and CADB tablature for the [diatonic accordion](#).

If TablEdit encounters [lyrics](#) or some [texts](#) prefixed by '>', it exports a voice score.

### 3.1.5.5 Export WAV

This function allows the tablature to be exported as a Waveaudio (\*.wav) file that can be burned to CD or converted to mp3 format. To use this function, select **{File}{Export WAV...}**.



You **must** assign a file name for the export. Clicking on **[File...]** opens the file selector so that you can choose the export destination and enter the desired name. By default, TablEdit will suggest the name of the original **tef** file with a **.wav** extension.

The three combo boxes allow you to set the parameters that determine the quality (and, thus, the file size) of the sample. TablEdit allows you to export an audio clip 24 bits, but in Windows XP, the Multimedia player can not play such an audio file.

In order to begin the recording process, press **[Record Wav]**. Before the actual recording begins, a menu will open allowing you to select exactly which portion of the tablature is to be recorded. The choice ranges from a single measure up to the entire tablature. Once this selection has been made, TablEdit begins to play the tablature. The text field to the right of **[Record Wav]** will display the size of the **\*.wav** file being created.

When the recording has been completed, you can listen to the result by clicking on **[Play Wav]**.

If a file with the name you've entered already exists in the selected folder its contents will be replaced by the new file.

The demo version of TablEdit will only export the first 30 seconds of the tablature.

### Note:

It's maybe necessary to reconfigure Windows to be able to record.

#### This is what you have to do in Windows XP:

- 1 Click on the **Start** menu in your task bar and select **Settings>Control Panel**. Then double-click on the **Sounds and Multimedia**.
- 2 This will open the **Sounds and Multimedia Properties** dialog. Select the **Audio** tab.
- 3 Click on **[Volume]** in the **Sound Recording** portion of the dialog in order to display the **Recording Control** panel.
- 4 Select **Stereo Mix** and adjust the recording level

#### in Windows 7 or Windows 8:

1. Click on the Start menu in your task bar and select **Settings>Control Panel**. Then double-click on **Hardware and Sound**.
2. This will open the Sound Properties dialog. Select the **Recording** tab.
3. Check the selected recording device is **Stereo Mix** (and not **Microphone**) and adjust the recording level

You can directly jump to step 3 by clicking the "[Multimedia Properties...](#)" blue link at the bottom of the dialog.

**Tip:** If you don't see **Stereo Mix** in the list of recording device :

- In the empty white space, right-click and choose **Show Disabled Devices**. You should see **Stereo Mix** appear in the list.

- Right click on **Stereo Mix** and choose **Enable**.
- Right click on **Stereo Mix** again, and choose **Set as Default Device**.

### 3.1.6 Languages

#### Supported Languages

- English
- Français
- Deutsch
- Español

Other language...

TablEdit is a multilingual program which includes five main languages: English, French, German, Spanish and Japanese. You can go from any of these languages to another, without leaving the program, via **{File}{Languages}**. The selection made will affect all of TablEdit's menus and dialogs.

TablEdit also includes an exclusive function allowing a standard text file containing all the texts necessary for the menus, dialogs and alert boxes used in the program to be created by users in order to customize the program to their own tastes. This opens the way for the creation of any number of different language versions.

In order to take advantage of this possibility, all you have to do is select **{File}{Languages}>Other**. Making this selection calls up the file selector so that you can choose from among the available language resource files (these use the extension **\*.str**). Just select the appropriate file and then click on **[OK]** to validate your choice. The changes should take effect immediately. This makes ready-made language resource files a snap to use.

With the exception of the resource file for the Portuguese language, these are **not** supplied with the program. They will be made available from the "**Download**" page of [www.tabledit.com](http://www.tabledit.com) as they are created. The main interest of this operation is, of course, that it allows users whose language is not supported by the program to create their own files.

#### Creating a Language Resource File

A language resource file is composed of two parts: the main menus and the internal text strings.

The menu items appear in the following manner (extract):

```
BEGIN
MENUITEM      "&Item 1...\aCtrl+a",      108
MENUITEM      SEPARATOR
MENUITEM      "Item &2\aF3",      202
MENUITEM      "Ite&m 3\aAlt+F8",104
END
```

The keywords shown in upper case characters must **NEVER** be modified! You may make any changes you might wish between the double-quotes with the exception of the sequences preceded by a backslash (e.g. "\a", "\n"). Nor should you change the number shown at the end of the line after the comma. The "&" character should be placed just before the letter which, underlined in the resulting menu, will serve as the "**hot key**" for the related menu item.

The internal text strings take the following form (extract):

```
STR 33,      "&Tablature and Stave"
STR 34      Font : %s, %d"
STR 35      "TablEdit Demo\nRegister now"
```

As with the menus, you must **NEVER** alter anything outside of the double-quotes!

TableEdit is supplied with a template file based on the English version of the program. You can use a copy of this file as a basis for your own modifications. You should proceed slowly at first, carefully checking your results with TableEdit.

If you're satisfied with your translation of TableEdit into a new language, you are, of course, welcome to send it to us as an attached file. We will be more than pleased to make it available to other interested users.

### 3.1.7 Options

Selecting **{File}{Options...}** calls up the most comprehensive of TableEdit's dialogs. It can also be accessed directly from the main toolbar by clicking on .

The basic dialog consists of nine "tabs" containing almost **all** of the major controls for setting up the software to produce tablatures the way **you** want them to look, both on-screen and on the printed page. It also contains the settings controlling many aspects of the way the program behaves as you enter and edit tablatures. Each tab is explained on a page of its own. The nine "tabs" are:

- [General](#)
- [Display](#)
- [Fonts](#)
- [Printing](#)
- [Page Layout](#)
- [Preferences](#)
- [Screen](#)
- [Advanced](#)
- [Multitrack](#)

There are four buttons at the bottom of each of these tabs:



- **[Preview]** takes you directly to the "[Print Preview](#)" pane so that you can check the effects of your settings.
- **[Apply]** applies the effects of any settings you make without closing the dialog.
- **[Close]** closes the dialog without applying any changes you may have made to the settings.
- **[OK]** applies any settings or changes you may have made and closes the dialog.

See also: <http://el-kay.com/tabledit/en/ProgramOptions.htm>

#### 3.1.7.1 General

This tab of the "**Options**" dialog controls the general appearance of your tablature on your monitor screen.

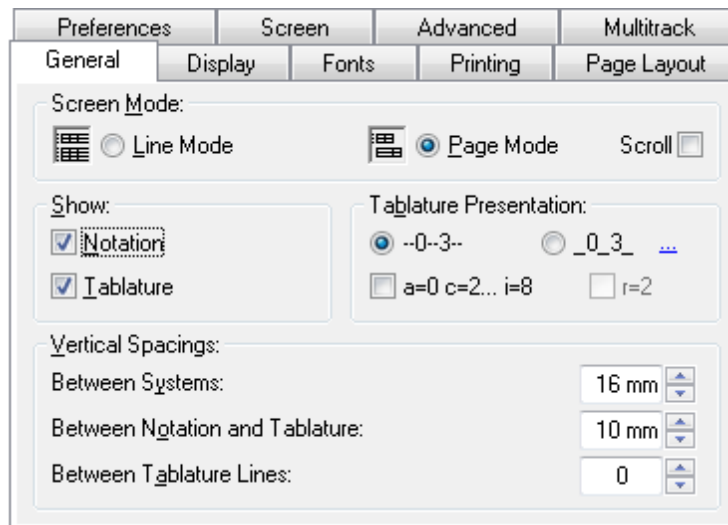

## Line Mode / Page Mode

This portion of the dialog allows you to choose your general display mode (not to be confused with [View mode](#), the scale width of the measures).

If the "**Page Mode**" option is selected, TablEdit displays the tablature and/or the notation of the active module only on multiple lines, using the entire height of the TablEdit screen. By default, in this mode, the vertical scroll bar scrolls the score of a whole line up or down. The "**Scroll**" option allows to scroll the score of one single measure at a time.

If the "**Line Mode**" option is selected, TablEdit will display the contents of all modules contained within the tablature in stacked lines. Each module occupies one line. In order to select a module, simply click on it or move the cursor to the desired module.

By default, all the modules share the same Tablature/Notation screen mode. You can, however, specify a different screen mode for a given module in the [Multitrack](#) tab. The specified screen mode will remain unchanged when changing the general screen mode of the tablature unless you make the change from within the module concerned.

Keeping [**Shift**] held down when clicking on the "**M**" button will allow you to toggle between Page mode or Line Mode.

## Show Tablature / Notation

These options determine whether TablEdit will display the Tablature and/or the notation of the modules.

The small button marked "**M**" in the bottom, right-hand corner of the main TablEdit window allows you to cycle conveniently through the various settings (Notation, Tablature, Notation + Tablature).

## Tablature Presentation

The radio button labeled "--0--3--" is selected by default. This means that the lines of the tablature grid cross the center of the numbers. The button labeled "\_0\_3\_" allows you to modify the vertical placement of the numbers in relation to the grid lines. Clicking on the three small, blue dots on the far right of the "General" tab opens a sub-dialog allowing you to adjust the vertical alignment of the digits in relation to the tablature grid when you choose to place the digits between the lines of the grid rather than on them. This allows necessary adjustment when a larger than usual font is used.

You can also choose to have the tablature displayed in a form where the usual numbers are replaced by letters of the alphabet. In this case, "a" replaces "0", "b" replaces "1", etc. The letter "j" is skipped.

These conventions have their origins in the earliest form of tablature (sifra or chifra) as a notational system.

**Note:** Press **[\$]** (**[shift][4]**) to change the numbers in the tablature to scale notes (C,D,E,F, etc.) This comes in handy to print a fretboard map showing notes on all strings/frets.

## Vertical spacings

### Between Systems

Sets the vertical spacing, expressed in millimeters, between rows both on-screen and on printouts. This distance can also be set in Multitrack mode using the mouse by "dragging" the small, colored square located beneath the measure at the left-hand end of the current system.

### Between Notation and Tablature

Sets the vertical spacing, expressed in millimeters, between the standard notation and the tablature both on-screen and on printouts. This has no effect unless both of these elements are selected. This distance can also be set using the mouse by "dragging" the small, colored square located above the measure at the left-hand end of the tablature.

### Between Tablature Lines

This sets the vertical separation, expressed in pixels, between the lines of the tablature grid. Care must be taken to select a font of an appropriate size to avoid collisions both on-screen and on printouts.

## 3.1.7.2 Display

The "**Display**" tab allows you to define the display of chord diagrams, note stems, endings, repeats, etc. in your tablatures. The settings made here affect both the on-screen appearance and your printouts.

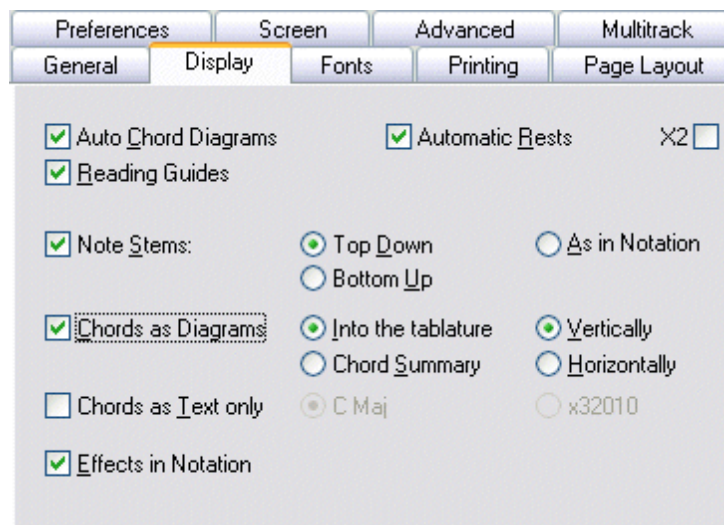

### Auto Chord Diagrams

The chord positions used in an arrangement are directly related to the playability of the piece. Certain licks may require the use of specific, often unorthodox, chord shapes. TablEdit analyzes the fingerings in the tablature and attempts to recognize the chord positions it finds. If it succeeds, it automatically displays a chord diagram above the location concerned. TablEdit then attempts to identify the chord and, if successful, displays its name underneath the diagram. This may help you to rapidly determine the

most convenient left hand fingering to use.

If you're not satisfied with the result, you can disable the option. In this case, automatic chord diagrams will neither be displayed on the screen nor included on your printouts.

Although TablEdit's automatic chord function is relatively advanced, it cannot always handle the positions necessary to a particular arrangement. In fact, by its very nature, an automatic computer algorithm cannot be expected to treat even common chords correctly under all possible circumstances. This isn't the fault of the programmer, it's just that the algorithm can only deduce chord positions from the notes actually entered by the user. If it only has two or three notes to work with, I can guarantee you that **any** program is going to end up showing an incorrect chord at least half the time. The same applies to the chord names assigned to various diagrams. Given the fact that any given three note combination (the minimum number of notes required to name a chord) will usually have at least two correct chord names there is also the problem of whether a barré chord is, for example, an A $\flat$  or a G $\sharp$  (enharmonic chords).

There are two solutions to this problem. One is to create and name custom chords of your own and the other is to use custom chords which have been included in other tablatures or collected into custom chord catalogs. The "Chord Editor" in TablEdit, although not completely without fault from the user's point of view, provides you with a highly advanced tool for creating your own diagrams.

Clicking on an automatic chord diagram opens the "Chord Editor" dialog, allowing you to modify the diagram and add it to the list in the [Chord Manager](#).

## Reading Guides

This option controls whether the "reading guides" deduced from the "[Reading List](#)" are displayed or not. It has no effect on actual MIDI playback which will follow the entries of the Reading List in either case.

## Automatic Rests

This option allows the display of the rests automatically deduced by TablEdit from the position and duration of the notes in each measure in the notation. These automatic rests will also be printed out in both the notation and the tablature if the "**Rests in Tablature**" option in the [Printing options](#) dialog is selected.

The "**X2**" option allows the management of automatic rests for two voices thus providing an effective method of verifying corrections within the score. If check marked, it will insert rests automatically for the upper (melody) and lower (bass) voices. To get the best results, you should force stems upward for the upper voice and stems downward for the lower voice. If the note stems have not been forced, the 3rd string open G (G1) is used to determine whether a rest is upper voice or lower voice.

Rests may also be [entered](#) manually.

## Note stems

Controls the direction used for note stems in the **tablature**.

### Top down

Causes all stems to be displayed downwards from the numbers in the tablature

### Bottom up

Causes all stems to be displayed upwards from the numbers in the tablature

### As in Notation

Causes the note stems in the tablature to be displayed with the same orientation as those in the

stave. Thus, bass note stems will be displayed downwards and treble note stems will be displayed upwards. In this case, the letters indicating hammer-ons and pull-offs will not be displayed in the tablature. It will be left up to the reader to "deduce" the correct effect from the direction of play. This can, in some cases, be corrected by adjusting the direction of the ties between the notes (see "[Hand](#)" palette).

The choice may not be as straightforward as it might seem. On the one hand, having all the stems in one direction can, to some extent, cause timings to be obscured in more complex tablatures. On the other, the use of the "**As in Notation**" setting may pose greater demands concerning the positioning of elements such as text, custom chord diagrams, etc.

Stem direction in the standard notation is automatic but the stem for each, individual note can be modified manually (see [Notation display](#))

The "**Height**" value allows to reduce the length of the stems in tablature.

**Note:** In tablature, whole notes have no stem at all and half notes have an half stem. Pressing **[Shift]+[Y]** will cause all notes in the tablature to be associated with a stem, even half and whole notes.

## Chord Diagrams

Controls how custom chord diagrams are displayed and their placement on printouts. Please note that Custom Chord diagrams will not be included in printouts unless this item is selected!

If "**Into the tablature**" is selected, custom chord diagrams will be displayed in full above their point of insertion in the tablature both on-screen and on printouts.

If, on the other hand, "**Chord Summary**" is selected, only the chord name will be displayed above the insertion point in the tablature. The chord diagrams, themselves, will not be included anywhere within the on-screen display and will be included as a group, on the first page, before the tablature on printouts.

The orientation of the diagrams can be selected. Although displayed vertically by default, they can also be displayed horizontally.

Finally, you can choose to display chord or scale diagrams in color. Select the diagram marker ( or ) and press **[C]**. The color assigned to the diagram will be that which has been set in **Options>Advanced >Colored Notes** for the string on which the marker is located.

**Note:** When the "**Chord Diagrams**" is disactivated, the chord diagrams are displayed, but "greyed out" on the screen to allow you to visualize and edit them, if necessary.

## Chord as Text Only

This and the previous option are mutually exclusive. It allows you to display only the name (e.g. "C Maj") of the chord or its description in the format "**x32010**" (for the C Major chord).

Even if the "**Chord Diagrams**" option is checked, you can print out just the name of a given chord by creating an empty, but named, chord diagram.

**Note:** If the current instrument is an accordion, "**Chord diagrams**" and "**Chord as Text Only**" are replaced respectively by "**Tablature with border**" and "**Hide Basses and Chords**". The first option asks TableEdit to display the tablature with borders and the second one not to display in the notation stave the notes corresponding to the basses and left hand chords. These notes are anyway never printed in notation.

## Effects in Notation

This allows the display, in the stave, of connecting marks (ties) between notes to which certain special effects (ringing notes, bends, etc.) have been applied.

### 3.1.7.3 Fonts

The "**Fonts**" tab allows you to select the fonts to be used both on the screen and on your printouts.

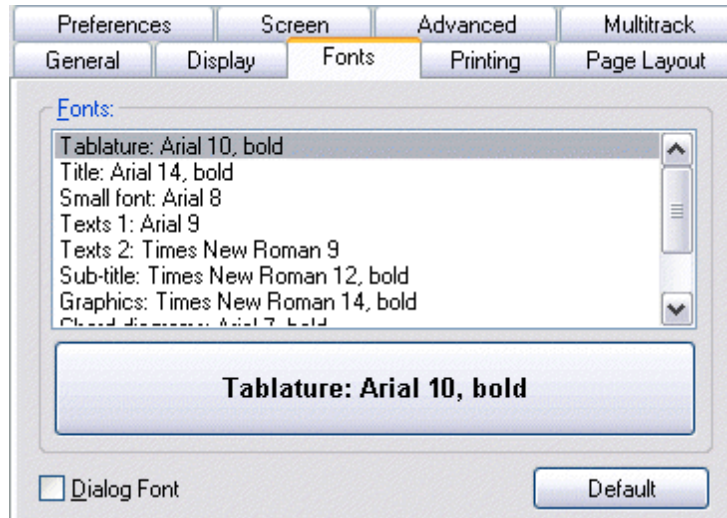

- **"Tablature"** The font that will be used to display and print the tablature. The spaces between the tablature lines and the ruler graduations are determined by the size of the Tablature font so that the fret numbers are never superimposed on one another. It's important to choose a font which provides the most legible spacing. You can force a temporary change of the font used for displaying the numbers in a tablature by selecting the desired note in the tablature and then selecting **{Edit}{Format...}** (or right-clicking on the note) and choosing a font from the list. This also allows the selection of a contrasting background color for a particular note for emphasis. Just activate the check box marked **"Stabilo"** then click on the colored square and select your color.
- **"Title" & "Sub-title"** The fonts to be used to print the [header information](#). The Sub-title font will be used to print the name of the Author.
- **"Small Font"** The font used to display and to print the special effects, the fingerings and the tied notes in tablature.
- **"Text 1" & "Text 2"** The fonts used by default to display and to print the texts. The **"Text 1"** font is also used to display pitch changes as the **"Text 2"** font is used to display grace notes.
- **"Graphics"** The font used to display and to print the time signature in tablature. The color selected for this font is also used for both the tablature and standard notation lines, repeat signs, clefs, etc... This allows you for example to display the tablature lines in light blue.
- **"Chord diagrams"** The font used to display and to print the chord name above the diagram. The color selected for this font will be used by default for painting the chord diagrams. The size of the diagrams is bound to the size of this font.
- **"Tiny Font"** The font used for displaying bar numbers on the ruler.

The check box marked **"Dialog Font"** refers to the font you wish TablEdit to use when displaying dialog boxes, help bubbles, etc. This option is very useful if you want to use a language specific font (Japanese, Chinese, Russian, etc...)

The **"Default"** button allows you to restore the default fonts.

The time signature in notation is always displayed and printed out using tef265.ttf. Its attributes cannot

be changed.

To change a font, double-click on the desired element in the font list (or select it with the cursor keys) then press **[Return]** and then select the desired typeface, style, color and point size from the font selector. You can also press the large button which display a preview of the currently selected font.

See tef265.ttf Character Map.

### 3.1.7.4 Printing

This dialog allows you to select a variety of elements for inclusion on your printouts. It also allows you to set a specific scale for the overall size of the printout.

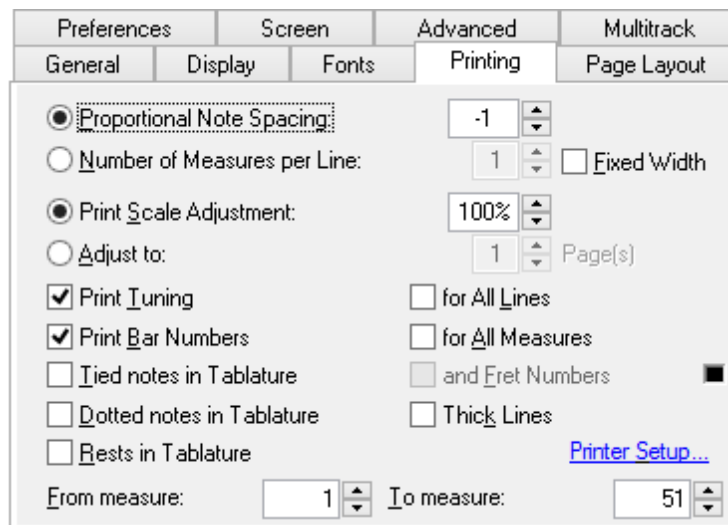

#### Proportional Note Spacing

This value sets the horizontal spacing between notes in both the tablature and the stave. This allows tablatures to be expanded or condensed to some degree. To vary the distance between one note and the note following it, insert an [offset marker](#).

#### Number of Measures per Line

This allows you to set the number of measures to be printed per line of tablature. Keep in mind that too high a number of measures per line will result in the tablature "bunching up" and make it harder to read. Four or five measures is about right for standard paper sizes. This generally results in a slightly larger number of pages for the printout. If the option is selected, the "**Proportional Note Spacing**" value described above has no effect. TableEdit automatically skips over [pick-up measures](#) when displaying bar numbers.

If the "**Fixed Width**" option is selected, TableEdit will produce measures of identical width (like those you see on the screen) taking only the intervals of the tablature into account.

#### Print Scale Adjustment

This setting affects the character and stave/tablature size of your printouts. Setting it to a value other than 100% allows you to increase or decrease the print size by degrees in order to optimize paper use or to increase it for greater legibility, e.g. when printing out chord sheets. The available settings range from 33% to 133% of the original size. If you choose to define this variable as other than 100%, measure

size as expressed in millimeters will, of course, have only relative significance.

### Adjust to ... Pages

This variable tells TablEdit to adjust the size of the printout to fit within the indicated number of pages. This option is incompatible with the preceding one.

### Print Tuning

Causes the [tuning](#) to be printed next to the corresponding strings to the left of the first row of tablature. The "**for all Lines**" check box causes the tuning to be printed for each staff.

When the "Print Tuning" option is not checked, the legend of the "**for all Lines**" checkbox becomes "**No TAB**". Checking it avoids the usual vertical "TAB" symbol to be printed.

### Print Bar Numbers

Causes the appropriate bar (measure) number to be printed above the first measure in each row of tablature as a reference. "**for All Measures**" causes the measure number to be printed above each measure on printouts.

### Tied notes in Tablature

This two-part option controls the way tied notes are displayed (or not displayed, as the case may be) in the tablature. The setting made affects only printouts. If the option is left unselected, tied notes aren't indicated in the tablature at all. The space they occupy is simply left empty.

If the option is selected but the "**and Fret Numbers**" sub-option is not, the presence of tied notes will be indicated in the tablature only by the presence of the conventional connecting arc. This will simply end in "thin air", so to speak. The final combination is to select both the main and the sub-option. This will display both the tie arc mentioned above and the fret number of the tied note in the appropriate position. The latter is displayed in a smaller size. The small case at the left sets the color to be used to display the tied notes in the tablature.

### Dotted notes in Tablature

When selected, dotted notes are displayed in the tablature in the same way as they are in the stave.

### Thick Lines

Causes TablEdit to print thicker lines for the note stems and the systems.

### Rests in Tablature

When selected, rests are displayed in the tablature in the same way as they are in the stave. This affects both automatic and manually inserted rests.

The last item on this tab is **[Printer Setup]**. Clicking on this button opens a standard Windows dialog allowing you to select paper size and orientation.

### From measure... To measure...

This allows the printing of selected measures. Simply enter the number of the first measure to be printed into the "**From measure:**" field and the number of the last measure to be printed in the "**To measure:**" field.

**See also:** <http://el-kay.com/tabledit/en/PrintOptions.htm> & <http://el-kay.com/tabledit/en/PrintFormats.htm>

### 3.1.7.5 Page Layout

This tab contains the page layout settings for margins, header/footer size and content, etc.

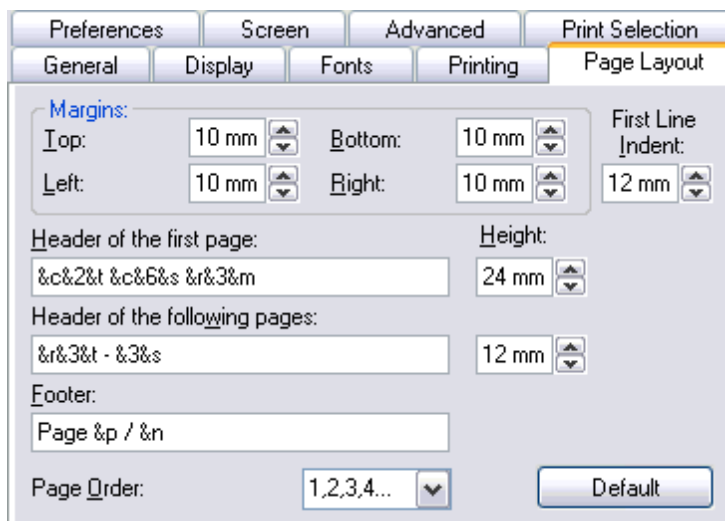

#### Top & Bottom margins

Defines the vertical space within which printed objects are printed. As a general rule of layout, the bottom margin should be slightly larger than the top margin.

#### Left & Right margins

Defines the horizontal space within which printed objects are printed.

#### Page order

This controls tablature printout using both sides of the paper. First, instruct TableEdit to print out only the odd-numbered pages ("1,-,3,- ...") and print them out. Then, put the printed pages back into the feed tray of your printer (back to front), invert the left and right margin settings, if necessary, and print out only the even-numbered pages ("- ,2,-,4 ...").

#### Indent

This option allows you to set the indent of the very first line of the score. To set the indent of the line following a line break, use the [line break](#) options.

#### Footer & Header Layout

By default, TableEdit prints the page number and the page count centered at the bottom of each page.

By default, TableEdit prints the title, the sub-title and any comments at the top of the first page with only the title and sub-title, in small characters, on the following pages. You can adapt this procedure to your own taste by simply re-defining the headers manually

To define headers and/or footers for each printed page, type the required text in the "Header" and "Footer" boxes along with the appropriate formatting codes. You can always restore the predefined values by clicking on **[Default]**.

You can also use page macros to format the text and insert the title, sub-title, comments, etc...

You can add a page number offset (handy when putting together a book, for instance).

### Formatting codes:

<b>&amp;n</b>	the total page count
<b>&amp;p</b>	the current page number You can have TablEdit add or subtract a constant number of pages to/from the current page number. This is very handy if, for example, you're preparing a book for publication.
<b>&amp;n-10</b>	(subtracts 10 from the total number of pages displayed)
<b>&amp;p+120</b>	(adds 120 to the current page number)
<b>&amp;f</b>	the file name
<b>&amp;d-&amp;D</b>	the current date ( <b>&amp;d</b> for abbreviated form, <b>&amp;D</b> for long form)
<b>&amp;h</b>	the current time
<b>&amp;i</b>	the <a href="#">module name</a> (in multitrack mode, the module name is replaced by the name of each instrument)
<b>&amp;k</b>	the <a href="#">capo</a> position
<b>&amp;x[nn]</b>	by default, the first item in the <a href="#">Text manager</a> list. if "&xnn", the item #nn in the list.
<b>&amp;b</b>	the designed bitmap (see below)
<b>&amp;l</b>	text that follows this code is to be left justified
<b>&amp;r</b>	text that follows this code is to be right justified
<b>&amp;c</b>	text that follows this code is to be centered
<b>&amp;t</b>	the <a href="#">title</a> of the song
<b>&amp;s</b>	the <a href="#">author</a> (or sub-title) of the song
<b>&amp;m</b>	the <a href="#">comments</a>
<b>&amp;1</b>	text that follows this code is to be formatted with font #1
<b>&amp;2</b>	text that follows this code is to be formatted with font #2 etc...

Please note that the codes &r, &l and &c cause a carriage return in the header. This can, in some cases, be useful. For example the string "**&cfirst &csecond &ctthird**" will give the following result:

```

first
second
third

```

To force a line break, type the sequence "\n". For example "**&cfirst\nsecond\nthird**" will give exactly the same result as above.

### Adding a bitmapped graphic

If you wish, you can insert a bitmapped graphic in the header or footer of your tablature. Use the following procedure to do so:

- Create a monochrome bitmap in your Windows folder (usually C:\Windows). This may have any height but its width **must** be a multiple of 32. As an example you can use the file "banner.bmp" supplied with the program.
- Enter the macro code "**&b**" in the header (or footer) definition field, followed immediately by the file name of your image (e.g. **&bmylogo.bmp**).

### Logo Layout

TablEdit offers tinkerers additional formatting options for logos:

First, the final letter of the \*.bmp file containing the logo can be changed to "c" or "r" causing the logo to be centered or aligned to the right, respectively.

Secondly, you can cause the logo to print out in your printer resolution (much higher than screen resolution) by replacing the second letter of the \*.bmp extension with an "n". The layout command line "&mylogo.bnc" would, for example, cause the logo to be printed in high resolution and centered.

### 3.1.7.6 Preferences

This tab allows you to customize the labels used by TableEdit to display the names of notes, the letters used for fingering indications and the abbreviations used for the most common effects.

#### Finger initials

If the initial used for the right-hand thumb has been changed to a "T", the left-hand thumb indicator will also be displayed as a "T" but within a circle.

#### Notes names

You can replace the letters C, D, E, F, G, A and B by their French equivalents Do, Ré, Mi, etc... or replace just the B natural by the H commonly used in Sweden and Germany.

#### Effects abbreviations

You may also elect to have no text displayed at all above the slurs indicating special effects.

#### Major / Minor

You can enter here your preferred abbreviation for the mode in the chord names.

#### Dulcimer Extra Fret

This field, which appears only if the current instrument is defined as a [dulcimer](#) in the "Instrument" dialog, allows you to change the character(s) used by TableEdit to indicate that a note is played on an extra fret of the instrument. It may be "+" or ",5" or "#" etc.

#### Upward Note Stem Default

This field sets the point at which note stems will be forced upwards without manual alteration. The default setting is >B1 (B in the first octave, i.e. the open second string of a guitar in standard tuning). The

setting you actually use is a question of individual taste and needs. It should also be noted that the choice of stem default pitch can also be prefaced by "<" which will reverse the stem directions.

### Pick stroke

This defines the symbols used for pick strokes added from either the "**Pick strokes & Fingerings**" dialog or from the "**Hand**" palette. Conventions and preferences for these vary from country to country and from player to player.

### 4/4 = C

As an option, you can elect to display the time signature using the **4/4 = C** and **2/2 = "Cut" time** conventions. In the latter case, don't forget to continue writing with 4/4 intervals i.e. based on 1/4 and 1/8th notes.

### 8va

If you select the "**8va**" option, 8va will be displayed and printed below the clef in the notation. This indicates that the actual pitch of the notes are, in reality, an octave lower than that indicated by the notation.

TablEdit systematically maintains this convention as long as the pitch of Middle C has not been altered in Instrument - [Clef](#).

## 3.1.7.7 Screen

The items in this tab determine a number of the program (as opposed to tablature) elements displayed on your screen.

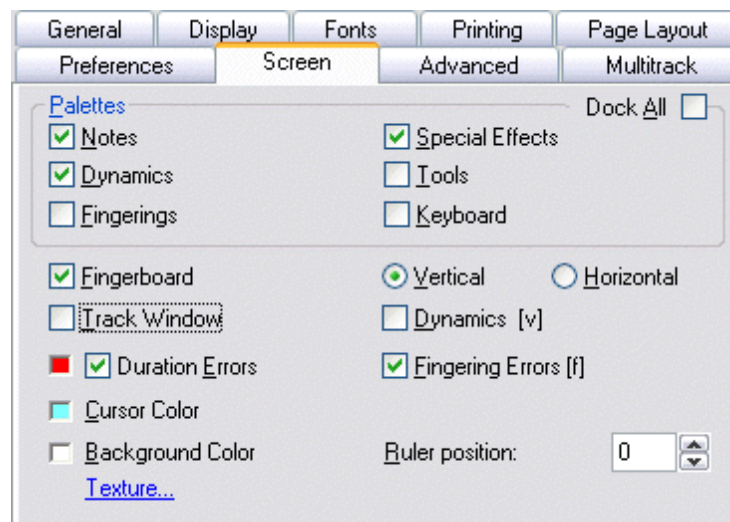

### Palettes

The upper portion of the dialog allows you to select which palettes, if any, you want to have open in the working window. These elements can also be selected from **{Display}>Palettes**. Click [here](#) for more detailed information about the individual palettes.

The "Dock All" option causes all the palettes to be docked. It is recommended to activate this option if you are running TablEdit with a Mac or Linux emulation (e.g. CrossOver by [www.codeweavers.com](http://www.codeweavers.com)). It doesn't take effect before the next session with TablEdit.

## Fingerboard

Allows the display of a graphical fretboard on the screen. Click [here](#) for more information.

## Track Window

Allows the display of a "**Track Window**" at the bottom of the screen. Click [here](#) for more information.

## Duration Errors

This option causes the following to be displayed in a different color in the tablature:

- any note whose assigned duration is impossible, e.g. a 1/4 note followed by another note on the same string at an interval of an 1/8th note
- 1/4 notes or greater entered on an off-beat

Duration errors can be displayed in the color of your choice in the tablature. The color is set to red by default but can be changed by clicking on the colored box. Doing so will open the standard color selection palette containing the basic colors for the color resolution you are currently using (i.e. 16 colors, High Color, True Color). You can select from any of these colors. You may also, if you wish, define your own custom colors by clicking on **[Define Custom Colors]**.

If this option is selected, notes whose stems have been forced one way or another or whose scale alteration has been changed manually are also displayed in color. Notes whose stems have been forced downwards are displayed in blue, those whose stems have been forced upwards are displayed in red and notes whose alteration have been set manually are displayed in yellow. This is a valuable tool for proofreading tablatures.

## Cursor Color

This, as you may have guessed, allows you to change the color of the cursor. This option will be useful for those of you using background colors other than white or off-white. If you select a color other than cyan-blue, the cursor displayed during MIDI playback will have the same color as the program cursor. Otherwise, the playback cursor will remain the default navy blue.

The procedure for changing the color is the same as that described above under "**Duration Errors**".

## Background Color

This allows you to change the background color used for TablEdit's working window from the default white. Other than the basic question of personal taste, this can be useful if you find that the standard white background results in too much screen glare for your eyes.

The procedure is the same as described above under "**Duration Errors**".

## Texture

**[Texture]** allows you to select an image in \*.bmp format to use as a background. Care should be taken with your choice of image. You may have to adjust the basic background color so that the display background for characters doesn't clash or get obscured by the image color. This image will **not** be included on printouts.

## Dynamics

Causes the dynamic level of each note to be displayed next to it. This allows you to "fine tune" the sound produced by a tablature on MIDI playback. This is very important when producing what is referred to as a "**Performance**" tablature which is one step up from a "**Note-for-note**" tablature as it's concerned with the playback quality as well as the accuracy of the transcription, itself. The display of

dynamics can also be toggled on/off from the keyboard by pressing [V].

## Fingering Errors

### Stringed instruments

When TablEdit encounters a chord implying an impossible extension of the fingers, this will be enclosed by a thick, red line.

### Accordion

TablEdit checks the agreement between basses and chords and the bellows direction (**Push/Pull**) specified for melody notes. It also warns you when two notes requiring opposite bellows directions are defined as being played simultaneously.

## Ruler Position

This allows you to set the vertical position of the ruler. Any change made by "**dragging**" the ruler to a new position with the mouse is automatically reflected here.

### 3.1.7.8 Advanced

This dialog covers a number of options relating to the way TablEdit performs certain background operations. It also covers certain aspects of the way TablEdit's working environment appears on your screen.

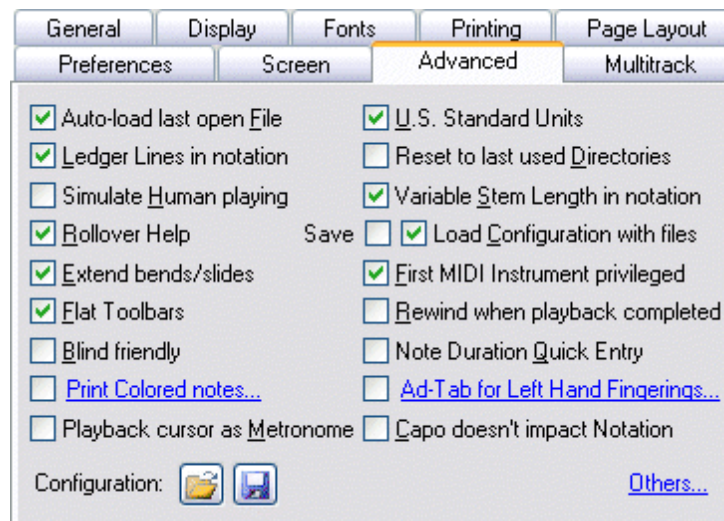

### Auto-load last open File

If this option is selected, TablEdit will automatically re-load and open the file that was open when you last exited the program.

### U.S. Standard Units

This option allows you to use 1/10ths of an inch (1" = 2.54 cm) rather than millimeters as the basic unit for your page layout.

### Ledger lines in notation

In order to provide a cleaner interface, TablEdit no longer displays the dotted, grey lines intended to facilitate note entry outside the musical staff by default. If you wish these lines to be displayed selecting this option will do the trick. The result, although less esthetic, can be useful when entering notes directly in the staff.

### Simulate Human Playing

This introduces slight, random time lags and volume changes in an effort to simulate natural variations in live performance.

### Reset to last used Directory

If this option is selected, TablEdit will automatically use the directory of the last file opened using **{File} {Open...}** prior to shutdown as the current directory the next time the program is launched. This also applies to the initial directory for the **Tablature Manager**.

TablEdit handles four directory types simultaneously:

- \*.tef files for opening
- \*.tef files for saving
- MIDI files
- ASCII and ABC files

### Rollover help

Selecting this option activates the "rollover" help function. This is available for each button in the **palettes** (each key in the case of the "keyboard" palette), the icons in the tool bar and various other symbols in the tablature. Placing the mouse pointer on any of these will call up a text bubble identifying its function.

### Extend Bends/Slides

Some sound cards don't support pitch bends greater than two semi-tones. This is why TablEdit, by default, doesn't generate bends and slides of greater amplitudes than this. Selecting "**Extend Bends/Slides**" allows those with more advanced sound cards to produce true 1>7 slides and bends of two full tones or more. When exporting MIDI files, it is nevertheless recommended that you deactivate this function as there's no guarantee that the sound card of those listening to it can handle this correctly.

### Flat Toolbars

Purely cosmetic, this option allows you to use flat (2D) buttons instead of the usual 3D buttons. The setting also affects the palettes.

### Variable Stem Length in notation

Objectively speaking, the ability to display and print variable stem length in the musical staff is an improvement compared to earlier versions where stems were all the same length. You may however choose which of these two possibilities you prefer.

### Save/Load Configuration with Files

The "Save" option allows all of the display, printing and header/footer parameters to be saved along with the .tef file.

Conversely, if the "Load" option is active, when you open a .tef file containing such configuration parameters these will replace the basic settings you've made in TablEdit. An asterisk displayed beside

the TablEdit version number in the "[Title Information](#)" indicates that the currently loaded \*.tef file contains such parameters. If the asterisk is in brackets, this means that these data were ignored because the "**Load with Configuration Files**" option is not active.

When several files are open at once in several windows, these configuration changes are applied to the active window and those not containing configured files.

### First MIDI Instrument privileged

When this mode is active, TablEdit uses a MIDI channel for each string of the first module which has not previously been defined as a Mono channel (See [Instrument](#) > [Module](#)).

This allows the management of simultaneous pitch-bends on several strings and gives more depth and realism to the audio playback.

In addition, when exported to a MIDI file, each string of the "privileged instrument" occupies a MIDI channel of its own. This makes it a simple means of exporting MIDI files which can later be re-imported into TablEdit or, perhaps, another application without losing the fingerings of the original tablature. The RTMF format offers even more advantages from this point of view.

**Note to programmers:** MIDI files making use of this option are flagged with a 0x10 MIDI event at the beginning of each track. For a guitar using standard tuning (EADGBE), the high E string occupies channel 0, the B string channel 1, etc...

### Blind friendly

When this option is active, TablEdit will produce a sound each time the cursor is moved via the keyboard. The pitch of the sound corresponds to that of the string of the tablature or the line in the musical stave. The intensity of the sound is dependent on the horizontal position of the cursor within the current measure.

### Rewind when playback completed

Causes the tablature to be "rewound" to the first measure when MIDI playback is interrupted after having reached the end of the tablature.

### Note Duration Quick Entry

If this option is active:

- after **[Tab]**, TablEdit selects the most proper note duration. For instance, after a dotted 1/8 note, the current duration becomes 1/16 ; if you press **[Tab]** again, the cursor moves to the next whole beat and the current duration is restored to dotted 1/8 note. However the auto duration is canceled when the user has changed the current duration value.
- the "**Notes**" palette allows the entry of complex duration values in a single operation. Clicking on the lower left-hand corner of a duration button automatically applies a triplet value to the selected duration. Conversely, clicking on the upper right-hand corner applies a dotted value to the duration. Clicking on the upper left-hand corner restores the basic duration value.

### Print Colored Notes

This option allows the display of notes in separate colors for each string in the notation. When selecting this option, a dialogue is opened which allows you to set the specific colors to be used.

### Ad-Tab for Left Hand Fingerings

This allows fret numbers to be displayed and printed out in a different form and or color depending on the left-hand fingering specified for each note.



### Capo Doesn't Impact Notation

Normally, the virtual capo is taken into account when displaying notes in the classical stave. This often leads to the necessity of changing the key signature in order to avoid excessive accidental alterations in the stave. This option tells TableEdit to ignore the virtual capo when calculating note pitch. For example, a piece played using basic C shapes but played with a capo on the 7th fret is, technically, written in the key of F#. The problem, of course, is that its practically impossible to actually play from these notes as each note has to be recalculated individually. The option does not, however, affect the audio pitch of MIDI playback which will continue to take the assigned capo into account.

### Playback cursor as Metronome

This option forces the playback cursor to advance a full beat at a time rather than hitting every note.

### Configuration

These commands allow to save all your options (including the fonts) in a remote .ini file that you can eventually reopen.

### Other...

This link allows you to set several specific options which are also accessible as keyboard shortcuts:

<input type="checkbox"/> V <u>isual</u> inear Tablature	%
<input type="checkbox"/> N <u>u</u> meric Musical Notation	#
<input type="checkbox"/> F <u>o</u> ur <input type="checkbox"/> S <u>e</u> ven Shape Note Notation	£
<input type="checkbox"/> W <u>i</u> nd Instrument Tablature	W
<input type="checkbox"/> C <u>o</u> rgeron System for Accordion Tab	&
Display Note Names <input type="checkbox"/> instead of Fret Numbers	\$ <input type="checkbox"/> Irish Way
<input type="checkbox"/> Whole and H <u>a</u> lf notes Circled in Tablature	y
<input type="checkbox"/> Always F <u>u</u> ll Stems in Tablature	Y
<input type="checkbox"/> Hide p <u>p</u> notes in Tablature	U
<input type="checkbox"/> Hide p <u>p</u> notes in Notation	
<input checked="" type="checkbox"/> Banjo 5 <u>t</u> h String Capo Impacts Notation	
<input type="checkbox"/> Fret Numbers I <u>n</u> side Chord Diagrams	
<input checked="" type="checkbox"/> Dead Notes as N <u>u</u> mbers	X
<input checked="" type="checkbox"/> Dead Notes as Xs	
Special Instrument Names Prefix:	<input type="text" value="Dulci"/>

- [Visualinear Tablature](#)
- [Numeric Musical Notation](#)
- [Shape Note Singing Notation](#). Shape notes are a music notation designed to facilitate congregational and community singing. Shapes are added to the note heads to help singers find pitches within major and minor scales without the use of more complex information found in key signatures on the staff. The four-shape and the seven-shape systems are available in TablEdit.
- [Wind Instrument Tablature](#). This option is toggled on/off by **[shift]+[W]**. It is possible to activate it by mistake.
- [Corgeron System for Accordion Tab](#)
- Display Note Names instead of Fret Numbers
- Irish Way: Same as above except that the note names are displayed following the ABCD' convention.
- [Always Full Stems in Tablature](#)
- Whole and Half Notes Circled in Tablature
- Hide pp notes in Tablature
- Hide pp notes in Notation
- [Banjo 5th String Capo Impacts Notation](#)
- [Fret Numbers Inside Chord Diagrams](#)
- [Dead Notes as Numbers](#)
- Dead Notes as Xs
- 

The pre-defined selections in the "**Special Instrument Name Prefix**" drop-down list (Dulci, Fiddle, Autoharp, Arab, Chroma, All-Key, Concertina...) allow you to assign the module a name which will

cause a specific tablature display irregardless of the selected tuning (see [Special instruments](#)).

### 3.1.7.9 Multitrack

This tab allows you select the instruments:

- to be displayed/hidden in [Multitrack display mode](#)
- to be printed out

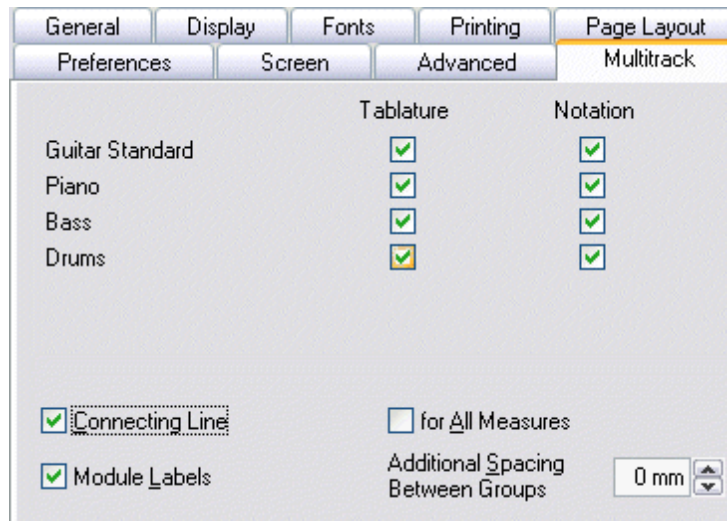

By default, all modules are displayed or printed out with tablature and/or notation according to the [general screen mode](#) that has been set. This sub-dialogue, however, allows you to specify a display/printout mode for particular modules. The options made here are saved with the \*.tef file.

You can select tablature and/or notation or neither, if you wish. This allows you, for instance, to display/print out the notation for one instrument and the tablature for another. This can be very useful for a score containing both instrumental and vocal modules.

The following options concern printout only :

The module (instrument) names are not automatically included in the printout. If you wish to include these, the formatting command **& I** (i.e. lower case L) and **& i** (without intervening spaces, these have only been included for legibility) will have to be included in the header formatting string(s) in the [Page Layout](#) options tab. This will then display the module name at the far left of each row.

It should be noted that printout of **any** of the above multitrack formats will probably require adjustments in the spacing settings made in the [General options](#) dialog. One basic setting can, however, be made directly in this dialog. The "**Extra Spacing Between Groups**" parameter allows you to increase the vertical space separating separate systems.

The "**Module Labels**" option concerns itself solely with display. It has three possible states. Checked, it allows the name of the modules to be displayed above their respective grids. In an indeterminate state, the module names are not displayed but the active module is highlighted using a slightly darker background. Unchecked, TablEdit simply displays the tuning of the current module in blue.

If the "**Connecting Line**" box is checked, TablEdit connects the various instrument parts with a vertical line. "**For All Measures**" adds connecting lines to all measures when checked. This makes it much easier for people to keep track of where they are.

An **accolade** or brace can also be printed along the left edge of the notation staves. Open the "Instrument" window and change the name of the top and bottom instrument by preceding the instrument

names with "{" and "}" respectively. For instance:  
 Instrument 1: Guitar I change to {Guitar I  
 Instrument 2: Guitar II  
 Instrument 3: Guitar III change to }Guitar III

When opened in print preview or printed, an accolade will span the three staves along the left edge.

## Silent Measures

TablEdit automatically prints out silent measures when:

- an instrumental part in a multi-instrument tablature contains several, consecutive, empty measures
- the part is printed out separately.
- the "Automatic Rests" [display option](#) and the "Fixed Width Measures" [printing option](#) are both disabled.

## 3.2 Display Menu

Scale to 1/8 Notes	Shift+F7
Scale to 1/16 Notes (default)	Shift+F8
● Scale to 1/32 Notes	Shift+F9
Scale to 1/64 Notes	Ctrl+F9
<hr/>	
Palettes	▶
Fingerboard	Ctrl+B
Track Window	Shift+F2
Quick View	Ctrl+F2
<hr/>	
Acoustic Guitar	
● Bass	
Banjo	
Rhythms	

This provides easy menu access to the various "**View**" scales which control the display width of measures on your monitor screen. It also allows you to select which palettes and other tools you wish to have displayed in your working area.

### Scale to 1/8th...1/64th Notes

There are four viewing scales available from **{Display}**.

- Scale to 1/8 Notes
- Scale to 1/16 Notes (default)
- Scale to 1/32 Notes
- Scale to 1/64th Notes

The scales are based on the interval of the notes so that viewing and editing (with TablEdit Editor) can be done more easily. For example, you will have difficulty viewing 1/32nd notes when shown in the "Scale to 1/8 Notes" view, but selecting "Scale to 1/32 Notes" will allow you to view 1/32nd notes very easily.

The first three of these viewing modes can be reached via [keyboard shortcuts](#) (**[shift]+[F7...9]**). The last, 1/64th mode, can only be reached from the **{Display}** menu or by clicking on the small icon at the extreme left end of the ruler.

The four items in this section of the menu represent the "View" modes available to you. 1/8th note mode will give you the maximum number of measures on your screen but can be a little tight to work with as the various symbols may have a tendency to overlap. 1/16th note mode (which is the default setting) displays fewer measures on the screen but, at the same time, gives you a little more elbow room. For very detailed work requiring, for example, 1/32nd note septuplets you **must** use 1/64th Note mode. This mode is available only from the menu or the ruler. The first three modes mentioned above can also be accessed via the keyboard shortcuts **[F7...F9]**.

## Palettes

TablEdit provides you with a series of "Palettes" giving you on-screen access to a wide variety of the features of the program.

This command opens a submenu that allows you to show or hide the different [palettes](#) available. You can also use the command [Options>Screen](#).

## Fingerboard

[{Display>Fingerboard}](#) opens an auxiliary window which is by default displayed along the right-hand side of the main screen. This represents the fingerboard (fretboard) of the instrument. You can have it displayed horizontally by anchoring its window at either the top or bottom of the main screen or by selecting the appropriate screen in [Options>Screen](#). You can toggle the display on and off using the keyboard shortcut **[Ctrl]+[B]**. To modify the width of the fingerboard if it's floating free of the main window, select one of its borders and drag it to re-size it to your desired size.

While MIDI playback, TablEdit displays fingerings on the fretboard in real time.

When the MIDI playback is not in progress, TablEdit displays the fingerings used within the current selection (if you have selected multiple notes).

If the instrument is a concertina or an accordion, TablEdit displays the keyboard of the instrument.

**Note:** If you dock the fingerboard onto the left side of the screen, the display will show a left handed instrument.

## Track Window

This window displays the measures of the various modules as rows of small buttons. These, in turn, contain a green rectangle if the measure represented contains at least one note.

Currently selected measures are shown as pressed buttons.

Clicking on one of these buttons will immediately move the screen display to the measure and module it represents.

The module names are displayed to the left: in green when the module is audible or in red when it's been muted. You can mute or unmute each module by simply clicking on it's name. If you press **[Ctrl]** as you click, all the other instruments are muted

Complete measures, that is to say those whose cumulative note and rest values correspond exactly to the rhythmic signature, are displayed in green. Incomplete measures are shown in yellow and measures exceeding the signatures length are shown in red.

## Text Edit Window

Suppose that you have previously copied from some external program the text corresponding to an ABC song or to an ASCII tablature you want to import into TablEdit. This command opens a secondary window that retrieves the contents of the clipboard.

You can choose to import the text as ASCII or ABC by clicking the Import button .

You might as well get the contents of the current module in ASCII format or ABC by clicking the Export button .

You can then make changes to the text directly and verify their impact on the tablature by clicking the Import button .

### Quick View

This command opens a secondary window that displays the current and adjacent measures as they will be printed.

This allows you:

- to test instantaneously the result of the changes you make to your tablature.
- to view and play the tablature and/or standard notation in a clean and uncluttered window.

**[Ctrl]+[F2]** opens a new Quick View window without scrollbars or menus. This is the cleanest of playback windows and when used with a video capture application (such as CamStudio) makes for a very nice video that can be shared on YouTube or included in your own instructional materials. **[Ctrl]+[F2]** a second time dismisses the Quick View window.

The Quick View window can be floating or docked. Dock it by dragging the title bar at the top of the Quick View window to the edge of the primary TablEdit window, or by double clicking on the title bar across the top of the window. Undock it by double clicking on the "handle" to the left of the docked Quick View window or by dragging it with the **[Ctrl]** key pressed.

Use the two blue triangles on the left to move the system. While pressing **[Maj]**, the offset changes by increments of 10 (of 100 with **[Ctrl]**).

The **[F2]** key hides the ruler, markers, floating palettes and colored notes. Pressing **[F2]** again returns the hidden items to view.

### Capture mode

If the clean mode has been activated with **[F2]**, resizing the floating Quick View window (or the TablEdit window, itself) will force a 16:9 aspect ratio.

In clean mode, when you first open the Quick View window, it displays the Title Screen which draws its information directly from the [Title Information](#) dialog using the fonts defined in [Options->Fonts](#). When you start the MIDI playback, the title screen will go away and the scrolling playback will begin with a grey triangle marking the position of the playback. When the playback ends, the title screen returns.

Cliquez anywhere in the Quick View to change the position of the TablEdit logo or to make it disappear.

### The Module List

The last item of this menu is a list of all the modules in the current tablature. The module names correspond, by default, to the instrument selected for each module. This can be altered to any name of your choice (e.g. "First guitar", "Second guitar", etc.) in **{Score}{Instrument...}**.

## 3.2.1 Palettes

The seven palettes provided by TablEdit give you direct access to a wide variety of the features of the program, thus letting you avoid having to go into the menus for each operation you want to perform. The seven palettes are:

- [Notes](#)
- [Special Effects](#)

- [Dynamics](#)
- [Tools](#)
- [Custom](#)
- [Fingerings](#)
- [Keyboard](#)

The palettes can be moved around, docked or undocked and resized. The **Keyboard** palette cannot be resized.

You can move a palette to a new location by clicking within the title bar, itself, and keeping the left mouse button held down allows you to move the palette freely in any direction.

To resize a palette, move the mouse pointer to the right-hand or lower edge of the palette to be resized until it changes into a double-ended arrow and then press the left mouse button and "drag" the palette to the size of your choice. Repeat the procedure for each palette.

Pressing [**F2**] hides the floating palettes (and the ruler).

Many of the editing operations described below can be applied to more than just one note at a time using block operations (a.k.a. "[extended selections](#)").

## Notes



The "**Notes**" palette contains controls relating to note duration, manual configuration of accidentals, tied notes and stem direction. These settings can also be made directly from the [keyboard](#). The currently selected note duration is displayed as a pressed button. The duration value of the currently selected note is displayed with a purple border.

If the "**Dotted and triplets quick entry**" option has been selected in **{File}{Options}>Advanced**, clicking in the lower left-hand corner of any of the note duration buttons will apply a triplet value to the selected duration. Clicking in the upper right-hand corner will apply a dotted value to the selected duration. Clicking in the upper left-hand restores the basic duration value.

## Special effects

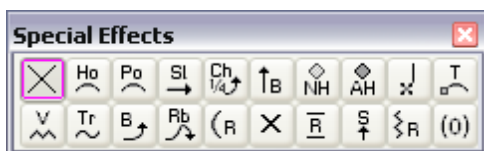

This palette provides mouse access to the most commonly used special effects (note that several of these effects also have keyboard shortcuts). Keep in mind that this palette only contains the most common effects. To access **all** of TableEdit's special effects, or to combine effects, you have to use **{Note}{Special effects...}**. The currently selected special effect is displayed as a pressed button.

When the cursor is located directly on a note, any special effect that has previously been applied to that note is displayed with a purple border.

## Dynamics

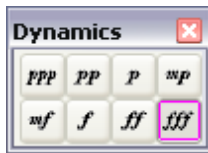

These settings affect the relative volume of each of the notes of the tablature. These differences in volume are reflected during MIDI playback and can be used to create a more life-like sound. The button corresponding to the dynamic value of the currently selected note is displayed with a purple border.

## Tools



This palette contains various editing tools allowing you to edit global settings, insert elements such as text and custom chord diagrams, access various dialogs, move notes across the strings and Undo and Redo your latest editing actions.

## Custom

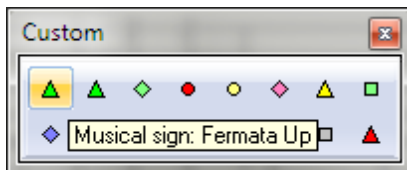

The 16 buttons of the palette are programmable. To configure them, select an item in the tablature and press the button in the palette while holding the **[Ctrl]** key. So when you highlight the anchor on the tab for the item you want, simply use **[Ctrl]+[click]** to make your new customizable button appear (programmed now to that last anchor/function). As soon as the button is configured, a graphic corresponding to the item is displayed and allows you to insert this one where you want and as many times as you like.

You can as well add an additional descriptive text that will be displayed in the tooltip. Just press the button in the palette while holding the **[shift]** key. In the example above, the text "Fermata Up" has been entered.

The same procedure applies to reprogramming or renaming a defined button.

## Fingerings ("Hand")



Officially called the "Fingerings" palette, this is, for obvious reasons, just as often referred to as the "Hand" palette. It allows the entry of left and right hand fingering indications as well as pick direction

indicators. Thus, it provides the basic features found in [{Note}{Pick strokes & Fingerings...}](#).

Clicking on the fingers of the hand attaches the corresponding fingering indicator to the note beneath the cursor. The indicator, itself,

is displayed beneath the tablature grid directly below the affected note. Alternatively, if you should need to be able to adjust the vertical position of the indicator or wish to use it in combination with an effect which doesn't allow itself to be combined with other markings (the "ringing" note effect, for example) you can place it on an adjacent free space. In this case, an  anchor point will be inserted into the tablature.

Clicking with the left-hand mouse button enters a number enclosed in a circle to indicate a left hand fingering while clicking with the right-hand mouse button enters a free-standing letter to indicate a right hand fingering. Since different users may be used to different standards as to which letters are used to indicate these right hand fingerings, these can be configured to individual taste in [{File}{Options}> Preferences](#). If the letter "T" is selected to indicate the right-hand thumb it will also be used (enclosed within a circle) to indicate the use of the left-hand thumb for fretting. The palette gives also the ability to adjust the position of the number in the notation: **D** (Default right to the note) **R** (right) **B** (below) **L** (left) **A** (above).

At the bottom of the palette you'll find four small symbols. The two on the left are used to insert alternative right hand markings while the two on the right let you insert pick direction indicators.

At the top of the palette the button < and > allow to go back to the previous or to jump to the next note.

As opposed to classical guitar notation, where the right hand fingers used to pluck the strings are indicated individually with letters, many tablature systems use short, vertical lines displayed to the right of the affected note, instead. The theory, correct more often than not, is that it's unnecessary to indicate exactly which finger is actually being used, unlike the situation concerning left hand fingerings where the choice of fingerings is often crucial to fluid execution. In general, right hand fingerings come fairly naturally and the fact that players of different styles will use a different number of right hand fingers often makes exact notation meaningless.

Clicking on the first symbol on the left will place a short, vertical, descending line to the right of the note beneath the cursor to indicate that the string is to be plucked with the right-hand thumb.

Clicking on the second symbol will place a short, vertical, ascending line to the right of the selected note to indicate that the string is to be plucked by the finger of the players choice. There are, of course, several variations in usage. The use of this type of markings is very effective in the case of marking single note runs where the picking order may be important to setting up the right hand's position for the continuation of the run or for a return to the basic picking pattern. This can be especially important in the case of highly syncopated music such as the blues, ragtime and Kentucky thumpicking, among others.

The third symbol from the left inserts an upstroke marking below the tablature, directly beneath the affected note. Clicking the symbol at the far right inserts a downstroke marking. These markings are important when writing out tablatures for any type of lead guitar, whether it be rock music or jazz. Again, this is often a question of setting up the flow of the pick from string to string to ensure fluidity.

Clicking in the palm of the hand deletes **all** previously inserted fingering indicators.

The hand palette shows the strokes and fingerings attached to the selected note or marker.

You can double the size of the palette by pulling its right border

## Keyboard



The **Keyboard** palette allows you to enter notes by clicking on the keys of the keyboard. If a current duration has been fixed, the cursor is advanced by a distance equal to this value (simple click).

This palette also highlights the key(s) corresponding to the note(s) currently beneath the cursor or currently being played when the tablature is playing back.

You can delete the highlighted notes.

The small black "x" indicates middle C.

### 3.3 Edit Menu

This menu contains general editing controls designed to save you time when working with TablEdit. The { [Insert](#) } sub-menu contains controls dealing with various special elements of your tablature. This includes the insertion of musical symbols, percussion events, crescendos/decrescendos, etc.

Important : In order to learn how to use TablEdit's work space, insert notes, rests, modify and manipulate existing notes, etc... please consult the ["Note Entry and Editing"](#) section of the tutorial.

#### Undo/Redo

These two menu items allow you to correct any entry errors you may have made.

Selecting {[Edit](#)}{[Redo](#)} (or using the keyboard shortcut **[Ctrl]+[Y]**) will reverse the effects of any "Undo" operations that may have been performed. Again, this process is performed step-by-step.

#### Cut

This deletes the selected note(s) from the tablature and copies them to the clipboard. The operation can also be done using the keyboard shortcut **[Ctrl]+[X]**. The selection can then be re-inserted at a location of your choice by placing the cursor at the new location and selecting either {[Edit](#)}{[Paste](#)} (see below) or using the keyboard shortcut **[Ctrl]+[V]**.

#### Copy

This performs essentially the same operation as "Cut" except that the selected note(s) aren't deleted from their original location. The shortcut for this operation is **[Ctrl]+[C]**.

Paste

This inserts notes copied to the clipboard using either "Cut" or "Copy" at the cursor location. The keyboard shortcut for this is **[Ctrl]+[V]**. Any already existing content at the insertion point will be deleted.

#### Select

This item leads to a sub-menu containing two menu items:

##### Select All

Selects all the contents of the current module.

##### Find and select

The dialog displays a list the various items used in the current module of the score.

The Find button locates the first occurrence of the selected item type, then the next one and so on....

The Select button selects all of the items of the selected type (or within the current selection if there is a multiple measures selection).

When you close the dialog the items remain selected and you can apply to them any action you want (delete them, change their vertical position, etc...)

### Quantize Notes

This function has its principal use in connection with importing external file types, especially MIDI files. Its effect is to align a selected note or series of notes with the nearest note of the selected duration. If, for instance, you've imported a MIDI file which contains a "roll", this will usually show up as a series of 1/64th notes spread out over a space equivalent to a 1/4 note or an 1/8th note.

- ▶ Select the note(s) to be aligned,
- ▶ Press **[I]** or select the "**Quantize Notes...**" command from the menu. If you have chosen the menu command, you will be asked to specify note duration to use as alignment value. Otherwise, the previously selected value will be used silently.

### Edit Measures...

#### To delete measures

Simply enter the number of the first measure to be removed into the "**From measure:**" field and the number of the last measure to be removed in the "**To measure:**" field.

Press the **[Delete]** button.

**Note:** A score must contain at least one measure.

#### To insert measures

The dialog allows you to insert blank measures at the location of your choice. Simply select the measures that will be shifted to the right after the insertion.

Press the **[Insert]** button.

To **append** a measure at the end of the score, just go to the last measure and press **[Tab]** or **[→]**.

**Note:** A score may not contain more than 1024 measures 4/4.

#### To copy or to cut (move) measures

Press the ">>" button. The dialog box dynamically changes :

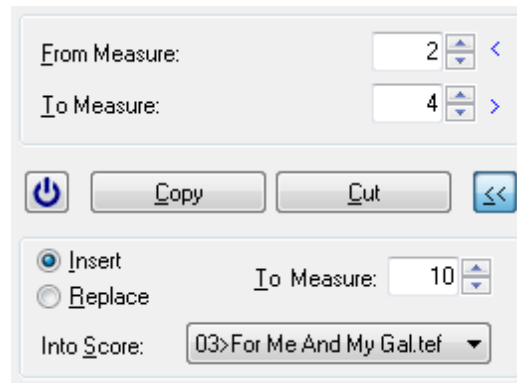

Enter the range of measures you wish to copy and at which point you wish to paste them. Then press **[Copy]** to duplicate the measures or **[Cut]** to move them at the desired location.

The "**Copy**" button copies the selected measures to the measure indicated in "To measure:", creating three new measures to accommodate them. Thus, in the example, the former measure 10 now becomes measure 13 while the copied measures are applied to measures 10 to 12.

The "**Cut**" button moves the copied measures to the position indicated in "To measure:". In the example above, the copied measures become measures 7 to 9.

If the "**Replace**" option is selected TablEdit copies the selected measures directly to the measure indicated in "To measure:", replacing the contents of a number of measures equivalent to the number of measures copied. In this case, a copy of measures 2 to 4 will replace the contents of measures 10 to 12.

**Note:** Using the keyboard shortcut **[Ctrl]+[Insert]** without first marking a block copies only the measure containing the cursor but does have the effect of marking the measure as a block and copying it to the clipboard in a single operation.

The dropdown list at the bottom allows you to select from the currently open scores, the one in which the copied measures should be pasted. The current tablature is highlighted in the list with a ">" prefix. When the source and destination scores are different, only the single copy operation is available.

**[Close]** - simply closes the dialog.

### [Text Manager...](#)

TablEdit allows you to include a maximum of 255 different text items, 255 characters (maximum) each in length to your tablatures. These could, for example, include:

- song lyrics
- chords names
- section headings
- etc.

To insert a text, place the cursor at the desired location in the tablature and select **{Edit}{Text Manager...}** or use the keyboard shortcut **[Ctrl]+[T]**.

### [Chord Manager...](#)

The **Chord Manager** is one of the most powerful features in TablEdit. It lets you create or edit Custom Chord diagrams for inclusion in your tablatures, find particular chord shapes according to the notes they contain and much more.

## [Insert>](#)

This item leads to a sub-menu containing a list of items which can be inserted into your tablatures to allow detailed control over both their appearance and the way they sound when played back.

## Format...

This option brings up one of several, different dialogs, depending on what element of the tablature is currently highlighted. These allow the display attributes of the selected elements:

- The vertical position or height of most elements except notes
- The horizontal position of musical symbols ▲ and fingering ▣ markers
- The font used for texts and tablature numbers
- The "stabilo" attribute for notes
- This function also allows you to select a background color for a particular note in order to emphasize it. Just activate the check box marked "Stabilo" then click on the colored square and select your color from the color palette.
- The "centered" attribute for texts

For the activation or de-activation of these controls, the dialog box is referenced to the first element of the current selection (block). For elements other than musical notes, the vertical (and, eventually, horizontal) position of the element is displayed in the status bar.



In order, for example, to adjust the vertical position of **all** chord diagrams, simply select the ▣ anchor of the first diagram and then [extend the selection](#) in order to include the markers for all of the diagrams you want to modify. Then select **{Edit}{Format}** and enter a new value for the vertical position.

The "Format" dialog is non-modal. This means that you can continue to edit the tablature while the dialog is open. The controls it contains reflect the contents of the currently selected items.

### 3.3.1 Text Manager

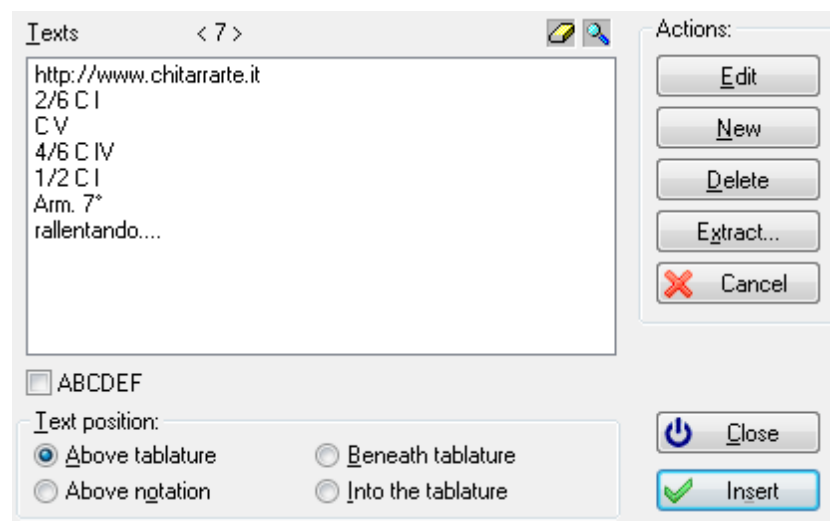
Selecting **{Edit}{Text Manager...}** (or pressing **[Ctrl]+[T]**) opens the related dialog illustrated to the left. The field at the left will contain a list of the texts that you create. These texts may be actually inserted once or several times in the score. The texts that are not used in the partition are grayed out in the list.



Text anchors are shown as a small triangle occupying the place of a note in the tablature (  ). The orientation and color of the triangle will vary with the placement you select for the text. This anchor, along with its accompanying text, can be moved, cut, copied or deleted just like any note. To delete a text anchor in the tablature, place the cursor on it then press **[Delete]**. Deleting a text anchor removes the text from the screen but not from the Text Manager list. **Warning!** Text anchors (or any other object anchor, for that matter) should never be placed on a space actually occupied by a note. If you should do so, the note in question will be deleted and will appear neither on the screen and nor on printouts!



**[Edit]** allows you to modify an existing text. You must first select the text to be edited from the list to the left in the dialog. This opens a simple sub-dialog with a single field, containing the pre-selected text, in which you can make any changes you feel are necessary. If you double click on the text, you can directly modify it without opening the sub-dialog.

This operation can also be performed directly in the TablEdit working window. Simply click on the text to be modified, make your changes and then click anywhere else in the window to end the editing operation. The operation affects all occurrences of the selected text in the tablature as well as in the Text Manager list.

**[New]** Opens the same simple dialog as "Edit" so that you can create a new text. It's the first thing to do if the list is empty.

A line feed can be inserted by pressing **[Shift]+[Return]**.

Rapid access to the "Edit" and "New" dialogs is provided by the keyboard shortcut **[T]**. If the cursor is located on an existing text anchor, the corresponding text is automatically displayed for editing. If the cursor is located on an empty space, you can enter a new text.

**[Delete]** deletes a text item from the Text Manager list. If the deleted text has already been inserted somewhere in the tablature, the corresponding text marker (  ) will also be deleted.

**[Extract]** Allows you to extract existing texts from another TablEdit (\*.tef) file or each line from a plain text (\*.txt) file as a new text item. TablEdit uses the file extension to determine which action to take.

The **magnifying glass**  allows you to search through the tablature for occurrences of the text currently selected in the list. This allows you to use the text strings as bookmarks in order to navigate through large tablatures.

The **eraser**  allows the removal of unused texts from the Text Manager. Texts which are not used in the tablature will be definitively removed.

**[Cancel]** exits the dialog and cancel any change made in the Text Manager list.

**[Close]** exits the dialog without inserting new texts that may have been created into the tablature or stave. If, however, new texts have been created they will remain stored in the Text Manager list.

**[Insert]** inserts the text selected in the Text Manager list at the current cursor location and exits the dialog.

The check box marked "ABCDEF" allows you to display the texts in the window either in their order of entry (default, unchecked) or alphabetically.

## Font selection

The font to be used for individual text items can be selected from among any of those you've defined in the "[Font Options](#)" dialog. In this case, selection is made from the dropdown list accessed from the **contextual** (right-click) "**Format**" dialog. See tef265.ttf Character Map.

## Printable and not printable text

You can define a text as not printable by typing **[p]**. This text will be only displayed on screen.

## Text position

The four radio buttons in this section of the dialog allow you to select the location at which text is to be inserted relative to tablature or stave. Text can be displayed (and printed) above, below or within the tablature or above the stave. The choice is yours. Texts inserted above the stave are displayed and printed only if the stave is included in the display/printout. Texts inserted relative to the tablature are not displayed or printed if only "**Notation**" has been selected. Texts can be composed of multiple lines (which can be useful in the case of lyrics).

The check box in the lower right-hand corner of the dialog allows you to indicate whether the text being inserted should be centered on the text anchor. The default setting is that the first character of the text is aligned on the anchor point.

To adjust the **vertical position** of a text, you can profit from the fact that TablEdit stacks texts whose markers are located at the same horizontal position. Thus, inserting a text line consisting of a simple space allows you to separate neighboring text lines. In addition, the vertical position of a specific line of text can be finely adjusted by placing the cursor on its anchor point in the tablature and pressing **[+]** or **[-]**. This setup can also be made from the contextual "**Format**" dialog.

To adjust the **horizontal position** of a text, select its [marker](#) and type **[<]** or **[>]**. This changes the spacing marqueur  $\diamond$  1/64th to the right of the text marker. If the spacing marker doesn't exist yet, it is automatically created.

### Tips:

In order to align the **lyrics of a song** with the notes of the melody, insert a text at the beginning of the measure, enter the lyrics corresponding to that measure, adding the ">" character to the beginning of the text. For further details, see the topic [{Score | Lyrics}](#). The Lyrics.features allows to manage the lyrics at the score level, instrument by instrument.

The alteration letters (# and b) may be converted into nicer musical symbols if TablEdit analyzes the text string as being a **chord name**. If the b character is not converted, you can force a flat symbol by typing a dot after the b (e.g. Bb.maj7). Then, the dot is ignored but the b is correctly interpreted as a flat.

A few texts are recognized as **macros** by TablEdit and product a specific effect:

- [%8va](#)
- [%tempo](#)
- [%Show](#)
- [%hbar](#)
- [%barchord](#)

A text starting by "**http://**" is displayed as a clickable link in the [Title Information](#) dialog. To use this possibility, create a new text containing a weblink and optionally a description, for example <http://www.tabledit.com> [[TablEdit Tablature Editor](#)].

TablEdit also recognizes the **file names** provided they are in the format "c:\folder\mybitmap.bmp" (the second and third characters are essential). TablEdit will then load the mybitmap.bmp image file and display the corresponding bitmap in the score to the desired location.

**See also :** <http://el-kay.com/tabledit/en/PlayingEffects.htm>

### 3.3.2 Chord Manager

Selecting **{Edit}{Chord Manager...}** or pressing **[Ctrl]+[D]** opens the first of related dialogs. The first one, illustrated here, is the **Chord Manager**, itself.

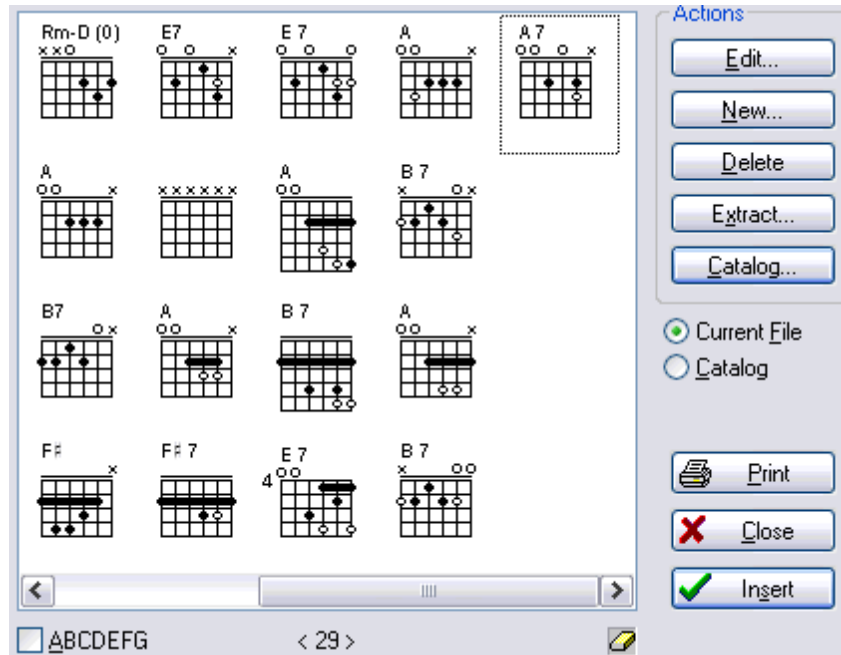

This contains a graphical representation of any Custom Chord diagrams you've created (or which have been created by someone else and distributed as a **Chord Catalog** (\*.cat) file (see below) and allows you to select one for insertion above the tablature. There are two kinds of chord diagrams you can insert into a TablEdit tablature: **automatic** and **Custom** Chord diagrams.

The **Chord Manager** deals only with **Custom Chord** diagrams. For the inclusion of automatic chord diagrams in both the on-screen display and on your printouts, see [Display options](#). The other two dialogs belonging to the **Chord Manager** are the [Chord Editor](#) and the [Chord Finder](#)

Both **[Edit...]** and **[New...]** open the "**Chord Editor**" dialog. The only difference is that **[Edit...]** will only open the dialog if there is already at least one Custom Chord diagram included in the field at the left of the window. The diagram to be edited must, of course, first be selected by clicking on it. If you don't select a diagram first, the first diagram in the field will be opened automatically.

**[New...]** opens the editor with a blank chord grid displayed.

**[Delete]** removes the currently selected chord diagram from the Chord Manager window.

**[Extract...]** allows you to import **Custom Chord** diagrams existing in other \*.tef files into the current tablature. Clicking on this button opens the standard file selector so that you can choose the file from which the diagrams are to be imported. All of the Custom Chord diagrams contained in the selected file will be imported and displayed in the Chord Manager window.

**[Catalog...]** allows the selection of an expressly created **Custom Chord Catalog** file. Such files, although they are, in fact, standard TablEdit \*.tef files, have a \*.cat file extension for easy identification. When you click on the button, the standard file selector is opened so that you can select the catalog file to use. Once loaded, you will have direct access to the chord diagrams contained in the file. The last catalog file selected will be loaded automatically every time you start TablEdit.

There are two such catalog files currently available from the TablEdit home page: travcrds.cat, which is a collection of about 150 Merle Travis style chords, and standard.cat, which is a collection of about 90

standard chord positions. Both of these deal with chords in standard tuning (EADGBE). We encourage our users to contribute their own Chord Catalogs for inclusion on the home page. Catalogs could, for instance, deal with special chord positions used by specific artists, chord diagrams for special tunings or chords for instruments other than the guitar.

Chord catalogs are created in the same way as any other tablature file, the only difference being that the tablature grid, itself, is left empty. First, select **{File}{New}** (or press **[Ctrl]+[N]**) to open a new tablature then use **{Edit}{Delete Measures...}** to reduce the tablature to a single measure. Now, go into the **Chord Editor** and create as many Custom Chord diagrams as you wish. When you're done, exit the **Chord Manager** dialog by clicking on **[Close]**. This will close the dialog without inserting any diagrams above the tablature grid. The diagrams will, however, be saved in the Chord Manager window. Now select **{File}{Save as...}** and use the file selector to save your catalog with the name of your choice. Note that you'll have to enter the \*.cat file extension manually, otherwise the file will be saved using the \*.tef extension. New chords cannot be added to the Chord Catalog while working with another tablature. You have to open the \*.cat file separately before diagrams can be added. This can be done while the file is designated as the loaded catalog in the Chord Manager but the changes you make won't be active in the Manager until you've saved the file (**[Ctrl]+[S]**) and then either re-selected it as the loaded catalog file or exited and re-started TableEdit.

Below the **[Catalog...]** button are two, small radio buttons marked "**Current File**" and "**Catalog**", respectively. Once a catalog file has been selected for the first time, both of these buttons will be active. They allow you to switch between display of the Custom Chord diagrams already included in the current tablature and those in the Custom Chord catalog you've selected. Chords selected and inserted into the tablature from the catalog are automatically added to the "**Current File**" display.

**[Print]** prints out all of the Custom Chords contained in the tablature or in the current chord catalog.

When printing chord sheets, page breaks can be forced by inserting blank diagrams (all strings marked "X") at the points where a page break is desired. For example, in order to insert a page break after a series of A chords, simply create an empty diagram labeled "Bazzz" to serve as a bookmark (this assumes, of course, that you're using the alphabetical sorting option).

Such a blank diagram, without an assigned name, can also be used to force individual automatic chord diagrams out of the tablature if these have selected under **{File}{Options}>Display**.

**[Cancel]** exits the dialog and cancel any change made in the Chord Manager list.

**[Close]** closes the dialog without inserting a diagram into the tablature. Any new diagrams that may have been created will, however, be stored in the chord diagram window.

**[Insert]** closes the dialog and inserts the currently selected chord diagram into the tablature at the cursor position. In order to do this, you must place the cursor at the desired location prior to opening the Manager.

Select an empty line since an anchor point in the form of a small black circle will be placed at the location you select, anchoring the chord in place above the tablature. Be warned, however, that the anchor will replace any number occupying the same space in both the screen display and on your printouts. Once the Manager has then been opened, simply click on the diagram you want to insert and then on the button marked **[Insert]**. The Manager dialog is then automatically closed and the selected chord is displayed above the cursor position.

The check box marked "**ABCDEFG**" at the lower left of the dialog allows you to display the chord diagrams in the window either in their order of entry (default, unchecked) or alphabetically by chord name.

If this option is not checked, keeping the **[Shift]** key pressed while using the arrow keys allows you to change the chord diagram order.

The eraser  allows the removal of duplicate chord diagrams from the Chord Manager window. Only diagrams where **both** the chord configuration and the chord name are identical will be removed. A single copy of the diagram will remain in the Chord Manager window and all occurrences of the duplicate diagram(s) will be re-assigned to the remaining copy. **A word of warning!** If you're creating a **Chord Catalog** where the diagrams are not actually inserted into the tablature portion of the catalog file, **DO NOT** use this function. It will delete all of your diagrams! If you've saved the file at some point prior to having used the function, you can recover at least a portion of your diagrams. Just **[Close]** the dialog and then the tablature and then reload it.

**Note:** By default, chord diagrams are displayed and printed using the color defined for the "**Chord diagrams**" font. You can change the color by highlighting the diagram's anchor point and pressing **[c]**. The color will then be changed to that corresponding to the string number in the color palette for "**Print Colored Notes**". The size of the chord diagrams is bound to the "Chord Diagrams" **font** size.

See also: <http://el-kay.com/tabledit/en/ChordDiagrams.htm>

### 3.3.3 Chord Editor

Before we get into the discussion of how to use the Custom Chord Editor, there is one point which must be made. The item "**Auto Chord Diagrams**", in **{File}{Options}>Display** relates to the display (and, consequently, printout) of chord diagrams automatically generated by the program. If "**Auto Chord Diagrams**" is **not** selected in the **Display options** dialog, these will neither be displayed on your screen nor included in your printouts. Custom chords that have been inserted into the tablature are always included in the screen display. They are not, however, automatically included on your printouts. For them to be included, the "**Chord diagrams**" option **must** be selected in the Display options dialog. Given that the aim of the chapter you're reading is to show you how to use the Custom Chord Editor, we assume that you're planning to use Custom Chord diagrams in your tablatures. In this case, we would recommend that you turn the "**Auto Chord Diagrams**" feature off. It is, however, possible to mix the two features.

Although mixing Custom and Automatic chord diagrams can, at times, be handy, it's not without its drawbacks. You may not wish to have chords included in all parts of the tablature. For instance, it would seem rather unnecessary to print out identical, repeated sequences of chords throughout the entire tablature. If you leave the "**Auto Chord Diagrams**" function turned on, the program may display automatic diagrams of chords you've replaced elsewhere. This means you either have to insert the correct chord diagram (or an empty one, see below) in each instance. This is, in the end, a lot more work than doing the custom chord diagrams in the first place.

Inserting a custom chord diagram automatically prevents the display of automatic diagrams within that measure. If you should decide to mix automatic and custom chords, make sure to create a completely empty custom chord diagram. That is to say one where all the strings are marked with an "x" at the top (not played) and **no chord name is assigned** to the diagram:



When this diagram is inserted into the tablature, it will exclude all automatic diagrams from the measure concerned and prevent their appearance on subsequent printout. Only the anchor point will be visible on the screen and it won't be included on your printouts. Please note that the illustration above has been specially edited for demonstration purposes.

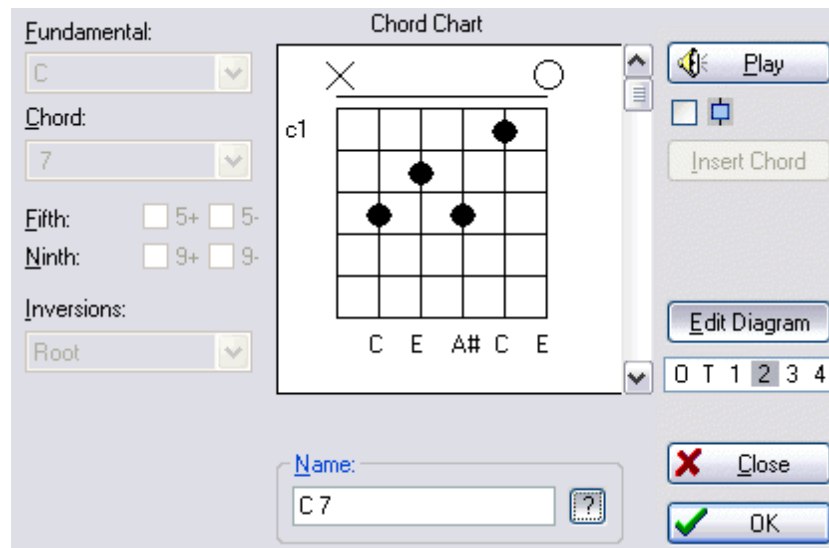

Clicking on either **[Edit]** or **[New]** in the Chord Manager opens the dialog illustrated here. If **[Edit]** is used, the editor will display the chord diagram currently selected in the Chord Manager. If **[New]** is used the editor will display an empty chord grid so that you can edit a new Custom Chord diagram.

The editor can also be opened using the keyboard shortcut **[Shift]+[Ctrl]+[D]** from the TablEdit working window. In this case, if the cursor is located directly on a chord diagram anchor the effect will be the same as having clicked on the **[Edit]** button in the Chord Manager (you can also achieve the same effect by simply double-clicking on the diagram anchor). If the cursor is not located on such an anchor point the effect will be the same as clicking on the **[New]** button in the Manager and the editor will display an empty chord grid.

The boxes on the left are greyed out at the moment. This is because they belong to the "**Chord Finder**" which shares the same dialog as the "Chord Editor" we're discussing right now.

The buttons on the right are also fairly simple:

**[Play]** does just about what you would imagine it would. It "strums" the chord which you've defined in the editor window in the center of the dialog.

**[Insert Chord]** allows you to insert into the tablature grid the notes of the chord you have constructed in the editor window. Select the light blue cursor check box in order to choose the destination location. The "**Insert Chord**" button is enabled. Place the cursor at the desired position into the tablature and press the "Insert Chord" button. **Note** that this does not enter a chord diagram above the indicated location but, rather, enters the notes themselves into the tablature grid. Strings that are designated as "silent" (with an "**X**" at the top of the chord grid) are not entered into the tablature.

The box below **[Insert Chord]** allows you to substitute the filled and empty circles normally used for chord diagrams ("**O**") with numbers that indicate the exact fingers used to fret the chord.

The most common diagram form is to use circles. If you choose to create a diagram using this form, simply clicking on the desired location (string and fret) in the chord grid will enter a circle at that point.

If you wish to use the numbered diagram form, first select the number you wish to enter into the chord grid before entering it in the diagram grid. The left-hand thumb is represented by **T** and the numbers **1**, **2**, **3** and **4** stand for the index, middle, ring and little fingers, respectively. Once you've selected the finger marking to be inserted, simply click on the required location (string and fret) within the grid. The latest selection made in the popup menu will remain active until you change it.

Circles and numbers cannot be combined within a single chord diagram but you can use both diagram

types within the same tablature. If you should attempt to enter a number in a diagram that uses circles all previously entered circles will be converted into numbers. There is, of course, no guarantee that the resulting numbers will be correct. If, on the other hand, you should attempt to enter a circle into a diagram containing numbers (by re-setting the value in the box to "O"), all the numbers will be replaced by circles.

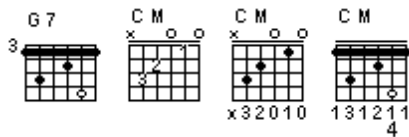

Instead of displaying the numbers beneath, you can also have them displayed within the diagram. Simply highlight the diagram's anchor point and press **[b]**.

This is only a very basic description of the editing process. A more detailed discussion follows below.

**[Edit Diagram]** is a toggle switch which will take you to the "[Chord Finder](#)" form of the dialog.

**[Close]** closes the dialog without saving any editing work you may have done.

**[OK]** closes the dialog and inserts the chord diagram displayed in the editing window into the "[Chord Manager](#)" window for immediate or later insertion into your tablature.

The **Chord Name** field at the bottom of the dialog can be used to enter the name you wish to assign to the chord diagram. The alteration letters (# and b) within the chord names are converted into # and b musical symbols. To force the symbol, simply use the macro %# or %b. For example "Bm7%b5".

The **[?]** button to the right of the field toggles TablEdit's automatic chord recognition feature on/off. If you click on the button, TablEdit will do its best to assign the correct name to the diagram. But, just as in the case of **Automatic Chord Diagrams**, the result may not always be the one you actually want. Although the name will be technically correct, it's impossible for the program to take into account elements such as key signature and voicing. In order to enter a chord name of your own, simply click inside the field and enter the name from the keyboard.

## The Editing Window

The window in the center of the dialog is where you'll actually be creating or editing your chord diagrams.

The vertical lines represent the strings of the instrument. The number of lines corresponds to the number of strings assigned to the instrument in `{Score}{Instrument...}>Module` and are displayed with the lowest pitched string on the left and the highest on the right.

The horizontal lines represent the frets of the instrument.

Open strings are represented by an "O" at their upper end and unplayed strings by an "X".

The vertical scroll bar at the right allows you to move along the neck of the instrument.

The number of the fret currently at the top of the diagram is displayed to its left.

If you've entered the editing window from the **Chord Manager**, quitting it using **[OK]** adds your new diagram to those already present in the manager window. Quitting it by means of **[Close]** will close the window without adding the diagram to the manager and any editing you may have done will be lost permanently. Both actions will return you to the chord manager dialog. If you then quit the manager using **[Insert]**, your diagram will be added above the current cursor position in the tablature. If you quit using **[Close]**, the diagram remains stored in the Chord Manager list but is not inserted into the tablature, itself.

If you entered the editing window using the keyboard shortcut **[Control]+[Shift]+[D]**, quitting it using

[OK] adds it to the diagrams already in the Chord Manager list and you'll be able to retrieve it later. Exiting using [Close] cancels any editing you may have done.

The [Insert] button in the **Chord Editor** window inserts the notes of the diagram you've created into the tablature grid itself and has no effect whatsoever on the diagrams stored in the manager window.

De-selecting [Edit] puts the dialog into "Chord Finder" mode.

## Creating & Editing Chord Diagrams

### Adding filled and open circles to diagrams

Use the left mouse button to add or remove filled circles to the custom Chord Diagram. Filled circles are generally used to show the basic fretting of a chord. Fingerpickers may want to use them to show the chord position they're playing out of even if they don't actually play all the notes in the chord. For example, although you may not actually play the 1st fret, 2nd string C in a standard C major chord you may still want to show it because you do, in fact, fret the entire chord.

Use the right mouse button to add and remove open circles to the custom Chord Diagram. Open circles are generally used to show supplementary notes not usually included in a given chord. Finger pickers will want to use them to show the alternate notes played out of the basic chord position.

For example you may play the 3rd fret, 2nd string D while playing out of a standard C major chord. Showing both a C major and a C major added 9 chord diagram may clutter the display and make sight reading more difficult. As an alternative you could show the C major chord with filled circles and indicate the picked D by an open circle. This works especially well when sight reading unfamiliar passages.

To indicate an open (O) or unplayed (X) string, left click above the fretboard display. This will toggle the display between the "O" and "X".

A variation on the same technique also allows you to create Merle Travis style custom chords where the left hand thumb frets two bass strings in a partial barré. Play with it.

**Note:** You may notice that the chord name changes as you enter the circles. This is due to the automatic chord recognition option mentioned above. If you wish, you can turn this option off by deselecting the [?] button to the right of the **Chord Name** field.

### Creating Barré Chords

The chord editor automatically inserts a grand barré when more than four, successive black circles are placed at a given fret. Although it's highly unlikely that five strings in succession would be fretted with individual fingers, such a barré can be broken up by right-clicking on the lowest string.

Under certain conditions, the chord editor will insert a secondary barré automatically. For instance, the upper notes of a third fret C chord may be played with either three fingers or with a three string (2nd, 3rd and 4th) interior barré at the 5th fret played with the ring or little finger (assumed by TablEdit). Clicking on the lowest string of the secondary barré will cause it to be displayed as three, separate, filled circles.

Due to these automatic functions, barrés may suddenly appear where you don't want them or, conversely, you may have trouble getting a barré to be displayed where you want one. This can, in most cases, be corrected easily. These problems are most common in connection with chords that need to be fingered using the thumb of your fretting hand but also occur in chords where a secondary barré is to be used above the primary, for instance a C Major chord with a full barré at the 3rd fret where the 2nd, 3rd and 4th strings are to be fretted as a partial barré by the ring or little finger at the 5th fret.



An unwanted barré can be removed by defining any of the affected strings as open. If, however, this

string is to be fretted at any position above the barré, that particular fingering **MUST** be defined by an open circle (right-click). In the case of the C chord above, a right-click on either end of the secondary barré will break it up to indicate that each string should be fretted by a separate finger.

Forcing a barré where one is not automatically displayed is slightly more involved. The barré is forced by entering the principal notes as usual and then adding a supplementary note (right-click) anywhere along the path of the desired barré. The only thing you have to remember is that placing the supplementary note on a given string means that you won't be able to add further supplementary notes on that string. If you need to be able to do so, you'll have to select another string for the placement of the added note which forces the barré. There are very few cases where collision is so great that the desired diagram can't be created but it does happen. The best solution for this part of the problem is to indicate the fingering for the supplementary note below the tablature using the **Fingerings (Hand)** palette.



This technique can also be used to create multiple partial barrés such as those found in chords where the thumb of the left hand frets the 5th and 6th strings while another finger forms a partial barré on the upper strings.

### Creating a diagram longer than five frets

By default, TablEdit creates chord diagrams with a range of five frets, maximum.

In order to create chord diagrams of more than five frets, keep **[Ctrl]** held down while scrolling the fingerboard position, either by clicking on the small arrows at the top and bottom of the scroll bar or by clicking within the scroll bar, itself. You **cannot** "drag" the scrollbar handle.

## 3.3.4 Chord Finder

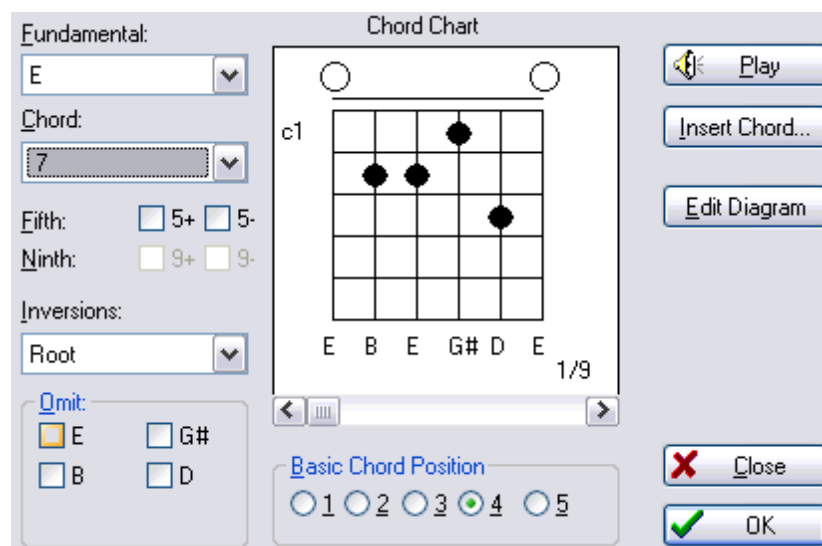

Depressing **[Edit Diagram]** in the **Chord Editor** dialog opens the **Chord Finder** dialog illustrated above. This is basically the same dialog as used by the chord editor but several new items are now available.

The Chord Finder is more than simply what its name may imply. It's also a helpful tool for learning chords, chord inversions and basic chord positions on the guitar (and other fretted string instruments as

well). If you can't get the exact chord or fingering you would like using Chord Finder, see the section dealing with the Chord Editor. The Chord Finder uses the information in the following sections to build chords.

### Fundamental

The "**Fundamental**" section is the basic chord selection area. Just click on the root of the basic chord that you would like the Chord Finder to build.

### Chord - Fifth/Ninth

Select the chord **type** from the "**Chord:**" combo box. You should see a chord appear in the chord chart to the right. If desired and applicable, you can select **+** (augmented) or **-** (diminished) **Fifth** or **+** or **- Ninth**. For example to make a D7 chord, click the D in the "**Fundamental**" section and select "**7**" from the combo marked "**Chord**". The Chord Finder will make a D7 chord. Now if you select the check box marked **5-**, chord finder will flat the 5th thus creating a D7 flat 5th (D7-5) chord. If you select the **5+** instead, Chord Finder will sharp the 5th making a D7 augmented 5th (D7+5) chord.

### Inversions

Selecting one of the inversions from the combo box will build the 1st, 2nd, or 3rd inversion of the basic chord you've selected.

### Omit

The "**Omit**" section allows you to eliminate certain notes of a chord in order to build the chord for a fingering that may not use all the notes. For example, a basic C chord contains the notes C, E and G. To make it a C7, you would add the flatted 7 (Bb) note, giving you a chord made up of C, E, G and Bb. But, the most common C7 played in the first position only uses the C, E and Bb. The 5th (G) isn't played since it's masked by the Bb. To build this chord you would select C from the "**Fundamental**" combo box, select "**7**" from the combo box marked "**Chord**" and select "**G**" in the "**Omit**" section. The note names included in this section will vary according to the selections you've made in the other sections of the dialog.

### Chord Chart

The chord chart displays the notes and fingering of the chord built by the Chord Finder.

### Basic Chord Position

Selecting the "radio" buttons marked 1, 2, 3, 4 and 5 from this section will transpose the chord to the corresponding scale position the fingerboard. There may be several fingerings for each position. The figure below and to the right of the chord diagram (e.g. 1/8, indicating that the diagram currently displayed is the first of eight) will inform you if this is the case. The alternate fingerings can be accessed via the scrollbar at the bottom of the diagram window. Clicking on the small arrows at either end of the scrollbar will cycle through each of the available diagrams in turn. Clicking on the scroll field, itself, will take you directly from the first to the last diagram (and vice-versa).

## 3.3.5 Insert

This is the sub-menu which is displayed when you select **{Edit}{Insert...}**. Most of these items lead to specialized dialogs, the functions of which are described below.

Many of these functions are important in the creation of so-called "**performance**" tablatures as they allow the insertion of real-time changes during playback.

## Scale diagram

When a scale has been entered into the tablature, this function allows the display of a diagram showing the finger pattern. The function analyzes the contents of the measure from the insertion point of the diagram to the end of the measure or until a new such diagram is inserted, whichever occurs first. However, you can set the range to consider by performing an [extensive selection](#) before inserting the scale diagram. TablEdit calculates the length of the range according to the length of the extended selection.

To delete or to move the scale diagram, select its  anchor.

## Tempo change...



This opens a simple dialog containing a field displaying the general tempo set for the current tablature.

Entering a new tempo setting and exiting the dialog by clicking on **[OK]** inserts a tempo change marker  above the tablature.

The "Duration" field allows a smooth transition from the old to the new tempo (accelerando/ritardando). For example to change from 120 BPM to 80 BPM in a single 4/4 measure, simply enter a new tempo of 80 with a duration of four 1/4 notes.

The tempo change will remain in effect until a new tempo change is inserted or until the end of the piece.

To delete or to edit a tempo change, first select its  anchor.

## Voice change...

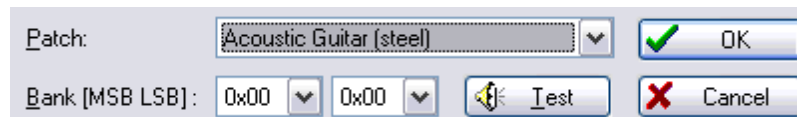

This allows you to insert a temporary change of MIDI voice (instrument) within a tablature.

After you've selected the new voice to use and clicked on **[OK]**, a  **marker (anchor point)** is inserted at the cursor position. When TablEdit gets to the selected point during playback it will automatically switch over to the instrument you've selected. The voice change remains in effect until TablEdit encounters a new voice change marker or the end of the tablature.

If your sound card allows you to access alternative "**sound banks**" (MIDI instrument definitions), TablEdit will allow you to designate the program bank number in accordance with the card's documentation. The number is displayed hexadecimally after the main program number.

The bank numbers consist of a two byte code. If you wish to define a bank number, you have to select a hexadecimal number for the Least Significant Byte (LSB) **and/or** the Most Significant Byte (MSB). Suppose, for example, that the documentation for your sound card tells you that, in order to achieve a powerful electric guitar sound based on the **Distortion guitar (31)** voice, you should activate bank 16 (10H). You would then select **0x10** in the right-hand list (LSB). If that doesn't produce the desired change, try selecting **0x10** in the left-hand list (MSB). There doesn't seem to be a universal standard for which bytes are used so it's impossible for us to know which standard (MSB or LSB) each sound card manufacturer uses.

**[Play]** allows you to test the results of your settings.

## Drum event...

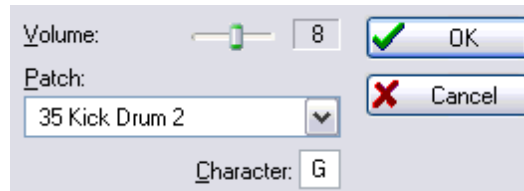

This allows the insertion of specific percussion events. Use the slider to set the desired volume level for the event in the field at the top of the dialog and select the event type (patch) from the combo box.

Clicking on **[OK]** enters the event at the cursor position. The  anchor can be placed on any string but the same care should be taken with the placement as with any other anchor point. The event will also be marked with a diamond-shaped icon directly above the tablature grid. For extensive, repetitive percussion patterns, we suggest that you create a separate "[Drum tablature](#)" module.

The "Character" field below allows you to choose a letter that will be displayed in the tablature instead of the diamond-shaped icon. Please note: if you prefer no display at all you just have to enter a space.

## Legato...

This function allows you to insert an arch between two notes. The start is taken from the nearest note. The end point is determined by the duration of the legato. Indeed, TableEdit takes the first note found at the end point.

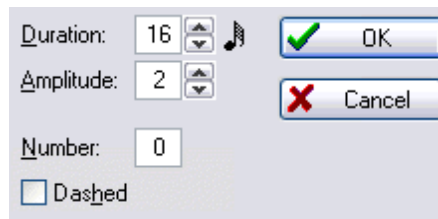

The dialog box allows you to define the legato duration, the arch amplitude and eventually a number (from 1 to 15). This number allows you to represent and to play a [tuplet](#) that TableEdit doesn't manage naturally. With this exception, the legato normally have no audible effect except for the tabs for [violin](#) or [flute](#).

By default the arch is oriented downward. To invert the orientation, select the legato marker and type **[A]**. To restore the downward orientation type **[E]** or **[Z]**.

The vertical position of the arch can be finely adjusted by placing the cursor on its  anchor point in the tablature and pressing **[+]** or **[-]**.

## Crescendo/Decrescendo...



MIDI velocities (dynamics) are coded as a number between 0 and 127. In TableEdit, the [dynamic value of](#)

[notes](#) can be adjusted only in 16 step intervals. Thus, from 127 (*fff*) the program dropped directly to 111 (*ff*) and so on.

The **Crescendo/Decrescendo** feature allows the use of progressive intermediary values. If, for example, you wish to make a smooth transition from *f* to *fff* in a single 4/4 measure, simply mark all of the notes of first measure as *f* and the following measure (or, at least, the first note of the following measure) as *fff*. Then enter a crescendo with a duration of sixteen 1/16th notes (enter the figure "16" in the editable field labeled "1/16th notes") and that's it. TablEdit will augment the dynamic level progressively whether or not there are actually any notes to be played. **But be careful!** As usual, TablEdit exercises a minimum of control. This means that it's quite possible to enter a crescendo on notes already set to *fff*. This, of course, means that there won't be any noticeable effect. Worse, if TablEdit encounters a single note between the beginning and the end of the crescendo that's already set to *fff*, the effect will be nullified. The reverse is true in the case of decrescendos.

The graphical symbol is placed above either the notation or the tablature. As with [texts](#), symbols placed relative to the notation or the tablature appear on printouts **only** if the system relative to which they are assigned is included in the printout. Select the  marker to edit the Crescendo/Decrescendo settings.

This dialog gives you the ability to insert an "**Accent**" marker. In contrast to the crescendo/decrescendo, which is progressive in nature, the accent allows instantaneous variation of the intensity of individual notes. During MIDI playback, all the notes in the designated position have their intensity augmented by the value set in the editing field. For example, for a note corresponding to a value of 63 with an accent value of 8, TablEdit would play a note with a velocity of 71. TablEdit will also display a '>' symbol above the affected position. The position of this symbol can be adjusted in the same fashion as the crescendo/decrescendo marking.

See also the related discussion in the "[Using dynamics](#)" section of the tutorial.

### Syncopation change...

Allows temporary changes of the basic syncopation value selected in [{MIDI}{MIDI Options...}](#) dialog. The  anchor point is placed at the cursor location. You may want to anticipate the change by placing the anchor point one step to the left of the point where you actually want it to take effect. The change remains in effect until a new syncopation change is inserted or until playback reaches the end of the tablature.

### Automatic rests

This allows the rests that TablEdit deduces automatically from the position and duration of the notes in each measure to be displayed in the musical staff. These automatic rests will be printed out in both the staff and the tablature if the option is active when printout is begun.

You may also enter rests manually. Such manually inserted rests are **always** printed out regardless of the state of this option.

### Special Character...

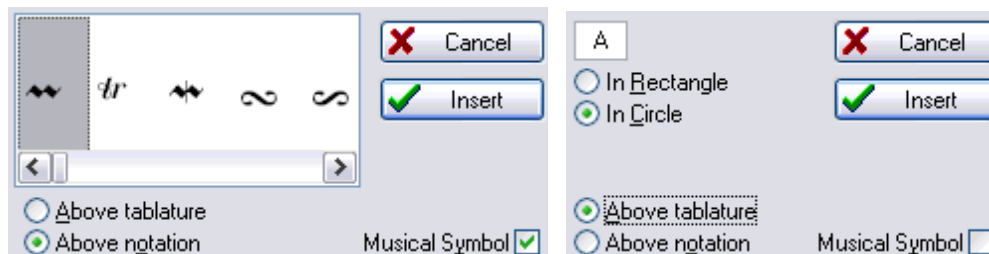

The dialog presents itself in two forms, depending on whether or not the "**Musical Symbol**" check box is

selected or not:

1. If the **"Musical symbol"** box **is** selected, you can insert specialized musical symbols such as trills, mordents, fermata and emphasis points in the score. The radio buttons at the lower left allow you to select the placement of the selected symbol is to be placed.

As in the case of text insertions, symbols attached to the staff will only be displayed and printed out if the staff is included (the same, of course, is true as concerns symbols attached to the tablature). Note that these symbols are only graphical in nature and have no effect whatsoever on playback!

2. If the box **is not** selected, you can insert a single character enclosed within a square frame or

circle. For example: © M A

To edit the special character, just double click on the ▲ marker or select it and type **[Enter]**.

This function also allows indirect verification of whether or not the latest version of the TabEdit True Type font "tef265.ttf" has been correctly installed on your system. If it isn't, simply install the latest version of the font file from the tabled32.exe file.

## Endings & Repeats

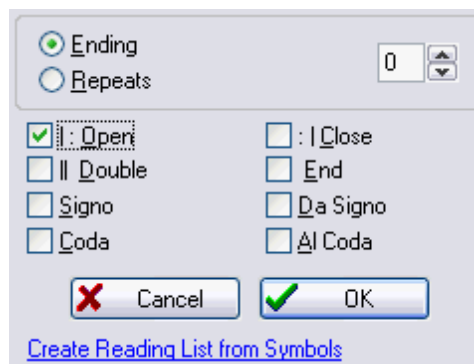

This dialog allows you to force the display of repeat signs, da Signo markings and section endings. It can also be opened from the corresponding option in the "Tools" palette.

Signs inserted in this manner are strictly graphical in nature and have no effect whatsoever on the order of MIDI playback. This one is strictly controlled by the entries made in the [Reading List](#). This is primarily intended for those wishing to create personalized printouts. If you intend to use this feature, we suggest that the **"Reading Guides"** option in **{File}{Options}>Display** be turned off.

Last, but not least, you can choose to convert repetition and ending markers manually inserted into the tablature into a Reading List by clicking on the link **"Create Reading List from Markers"**.

### Ending bracket : How to span more than one measure?

You have to use text macros to span the additional measures

1. Add **"%barchord:"** at the end of ending measure to span to the next measure
2. Add **"%barchord:"** at the beginning of the next measure to span the entire measure
3. Add **"%barchord:15"** at the beginning of the final measure to span almost to the end of the last measure with a downward line at the end.

## 3.4 Note Menu

This gives you access to menu control over note durations, dynamics (MIDI velocity), and special effects, among other things. The vast majority of the items contained in this menu are also available from the [Notes](#) palette and, in many cases, directly from the [keyboard](#).

### Automatic duration

By default, if no explicit current duration is selected, TablEdit automatically assigns notes entered a logical duration in relation to the beginning and end of the measure as well as to the preceding and following notes. For example, if you enter a note at the very first position in a measure (assuming 4/4 time for the sake of this example), it will automatically be displayed as a whole note. If you then move the cursor manually to a position equivalent to an 1/8th note further on along the same string (four places to the right of the original note), TablEdit will automatically change the first note into an 1/8th note and assign the same value to the second note. If you then move the cursor to the beginning of the next measure (and the "**Automatic rests**" function is turned on in [{File}{Options}>Display](#)) TablEdit will enter a 1/4 rest and a 1/2 rest to fill out the first measure. If you delete a note, TablEdit adjusts the duration of the remaining notes according to the same logic. If, on the other hand, a note duration has been selected manually, deleting notes will have no effect on the remaining notes (although, if the "**Automatic rests**" function is active, the space will be filled by a rest).

If it's a question of simply entering a tablature or score rapidly, we recommend that you activate this option even if you have to adjust the note values afterwards.

### Whole note...1/64th note

These menu items set the current duration value. A note being entered into either the tablature or the stave is automatically assigned this value. If the cursor is located on a previously entered note and a value other than that already assigned to it is selected the value of the note is changed.

Unlike the "**Automatic duration**" feature described above, manual selection of note durations allows the cursor to be moved forward by the exact value currently assigned by pressing **[Tab]**.

There are certain limitations on the types of notes that can be entered:

- The dotted and triplet options are **mutually exclusive**
- 1/64th notes may not be written as triplets

Although the American system of nomenclature (e.g. 1/8th note, 1/16th note, etc.) is used consequently throughout this manual, different systems are used in Great Britain and France. A table of equivalents is provided by clicking [here](#).

### Dotted

Adds a dotted value to the current duration. That is to say that the duration of the note is extended by 50% of its indicated value. After placing the cursor on the appropriate location, this property can be assigned to the note (either before or after entry) by one of several methods. You can select this item in the menu, click on the "dotted note" button in the "Notes" palette or press **[Ctrl]+[.]** (**decimal point**). To add a double dot, select the note then press **[:]** (colon).

### Triplet

Assigns a triplet value to the currently selected note duration. This function can also be toggled on/off by clicking on the "triplet" button in the "**Notes**" palette or by pressing **[Ctrl]+[3]**.

### Tied note

Insert the notes you want to tie together in the tablature and, with the last note highlighted, select this item from the menu, click on the "tied note" button in the "Notes" palette or press **[L]**. The effect is to link the two (or more) notes together with a legato marking. The tied note is not sounded again but, rather, serves to extend the duration of the original note. A second press of **[L]** reverses the arc curve orientation.

**Important** : In order to learn more about note duration, please consult the "[Note Duration](#)" section of the tutorial.

### Grace note...

Also termed "**Appoggiatura**", these are notes of no definite duration indicating "run-up" notes in the form of an effect. The TablEdit grace note (represented by a small, crossed note just before the main note) is a 1/64th note which is played just before the main note. You can, of course, enter such notes directly in TablEdit but you should use this special function which is not only more convenient but also produces more legible tabs and avoids duration errors.

The cursor must be positioned directly on a previously entered note for the dialog to appear. The dialog can be opened either by selecting this item from the menu, clicking on the "**grace note**" button in the "[Notes](#)" palette or pressing **[Alt]+[G]**.

Enter the position (fret) at which the effect is to begin in the editable field at the top of the dialog and then select the effect to be used from the list.

There are three types of grace notes available to you:

- Hammer-on/Pull-off
- Slide
- Bend/Release

TablEdit also offers you four complex effects:

- mordent - (principal note + transitional note + principal note)
- double - (transitional note 1 + transitional note 2 + principal note)
- gruppetto (transitional note 1 + principal note + transitional note 2 + principal note)
- trill (transitional note 1 + principal note + transitional note 1 + principal note...)

Selecting the "**Symbol**" check box causes a grace note symbol to be displayed above the notation.

### Grace note management

It sometimes happens that a grace note superimposes itself on an alteration symbol. In order to remedy

the situation, place the cursor exactly 1/64th note interval after the grace note and press **[W]**. This command inserts an **offset marker**  which has no effect on the normal note spacing but allows the position of the grace note symbol to be adjusted using **[>]** or **[<]**. But that's not all ! After having selected the offset marker, you can perform the following actions:

- ▶ To remove the flag on the grace note, press **[!]**.
- ▶ To delete the connecting slur between the grace note and the principal note, press **[N]**.
- ▶ The grace note stem follows the stem of the principal note. Press **[A]** to force the grace note to another direction.
- ▶ To change the duration of the grace note, press **[ ( ]**.
- ▶ To start the grace note from the upper string, type **[-]**, from the lower string, type **[+]**.
- ▶ To change the alteration of enharmonic grace notes, type **[B]**.
- ▶ To play the ornamental note before the beat, select the "**Before the Beat**" option.

These actions can also be performed with the controls on the right side of the dialog.

### Same pitch grace note

It should be noted that if the grace note occupies the same position as the principal note it will not be displayed but that its tie will remain visible. This can be of use for notating hammered or slid notes with no distinct point of origin.

Basically, this special kind of grace note allows you to display a slur from nowhere in tablature.

But if you have changed the duration of the grace note (see above), the grace note will be displayed as a normal grace note and played back before the beat.

### Dynamics...

Referred to as "velocity" in MIDI terms, this feature allows fine control over the relative volume of the notes of a tablature.

### Special Effects...

This item opens the "**Special effects**" dialog, allowing you to apply the special effects necessary to make your tablatures come "alive".

### Pick strokes & Fingerings...

This opens the "**Pick strokes & Fingerings**" dialog, giving you complete control over the entry and placement of fingering indicators. A limited set of these instructions can also be accessed from the "**Hand**" palette

### Pitch Change

This allows you to alter the normal note on a given fret as would be done with a string pull device. It can also be seen as an temporary change of tuning. The function was originally intended for use in tablatures for **Pedal Steel Guitar** but it's also excellent for simulating de-tuning in the course of a piece or the effect of pressing on a vibrato arm.

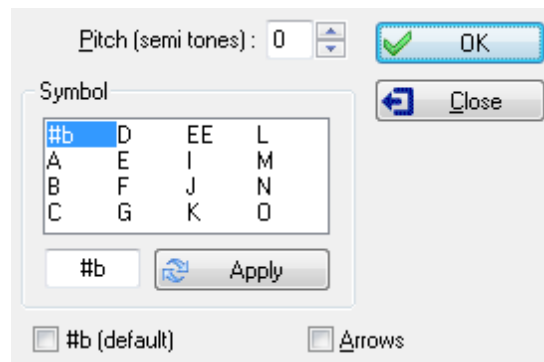

To change the pitch of a note, select the note in question and then select **{Note}{Pitch change}** or press **[Ctrl]+[H]**. The note can be raised or lowered by up to three semi-tones. A label of your choice can also be displayed to the right of the note.

The effect is displayed in the manner specified in the list box. There are fifteen character strings (labels) of a maximum of four characters, each of which you can configure as you wish. To edit a symbol string, select the label to be modified, modify it in the related edit box and then press the **"Apply"** button.

The first string in the label list (**#b**) has a specific function. It is automatically used as default if you have not selected another label in the list. Its first character is displayed once if the note is raised by one semi-tone, twice if the note is raised by two semi-tones, etc... The second character is displayed the same way if the note is lowered. Some pedal steelers prefer a system of this type instead of letters to show the pedals and knee levers. If this is the case, the **"#b (default)"** option asks TableEdit to ignore the letters (if any) for displaying **#**'s and **b**'s (assuming that you've chosen these characters as the default string) instead of depending on the pitch change. The **"Arrows"** option asks TableEdit to display graphical arrows instead of characters.

The **"Pitch change"** dialog allows you to move the cursor through the tablature and make changes while it's open.

### 3.4.1 Dynamics

These parameters specify the audio intensity at which a note is to be played or exported.

TableEdit provides 8 settings (see also [Crescendo - Decrescendo](#)):

Symbol	Name	Description	MIDI value
<b>ppp</b>	pianississimo	inaudible	0
<b>pp</b>	pianissimo	very quiet	0x1f (31)
<b>p</b>	piano	quiet	0x2f (47)
<b>mp</b>	mezzo piano	moderately quiet	0x3f (63)
<b>mf</b>	mezzo forte	moderately loud	0x4f (79)
<b>f</b>	forte	loud	0x5f (95)
<b>ff</b>	fortissimo	very loud	0x6f (111)
<b>fff</b>	forte fortissimo	maximum volume	0x7f (127)

The default dynamic level in TableEdit is **fff**.

This value can be changed in **{Notes}{Dynamics}** or by using the **"Dynamics"** palette. After you select another level, that will remain in effect until you change it again. The new value is applied to the note or block of notes selected in the tablature. If you Select all measures, then select "f" or whatever you want,

it will change all notes to that level, except the tied notes.

To increase the value of selected note(s) without changing the pre-selected general dynamic level, press [ **]** ]. To decrease the level press [ **[** ].

A display option allows you to display the dynamics markings beside the notes in the stave. The display can also be toggled on/off by pressing [ **V** ].

The last dynamics operation performed can be repeated on a new selection by pressing [ **F3** ].

Notes with a value of **ppp** are displayed on screen but are never printed out in either tablature or stave (except in cases where they're used to define the limits of a bend and the [printing options](#) "Tied notes in Tablature" and "Dotted notes in Tablature" have been selected.

The dynamic value of the currently selected note is displayed in the "Dynamics" palette with a mauve colored frame.

A detailed discussion of the **use** of dynamics in tablature writing is to be found in the tutorial chapter "[Using Dynamics](#)".

**Tip:** see [tips.tef](#) for some hints about the use of dynamics parameters.

### 3.4.2 Duration Equivalents

There are seven standard note durations. Two naming systems are commonly used in the English language, British and American. The French and German conventions have also been included for the convenience of those working in these languages.

English	American	German	French
semibreve	whole note	Ganze Note	ronde
minim	half (1/2) note	Halbe Note	blanche
crotchet	quarter (1/4) note	Viertel Note	noire
quaver	eighth (1/8th) note	Achtel Note	croche
semiquaver	sixteenth (1/16th) note	Sechzehntel Note	double-croche
demisemiquaver	thirty-second (1/32nd) note	Zweiunddreißigstel Note	triple-croche
hemidemisemiquaver	sixty-fourth (1/64th) note	Vierundsechzigstel Note	quadruple-croche

### 3.4.3 PickStrokes & Fingerings

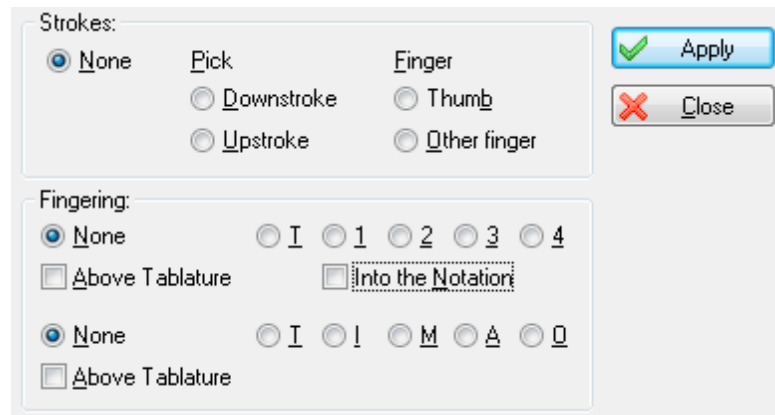

In addition to texts, TableEdit also provides specific functions for the entry of strokes (flatpick or fingers) as well as left and right hand fingerings. The complete set of functions is available from the dialog shown here to the left.

The dialog can also be opened directly from the keyboard with **[Ctrl]+[F]**. The basic functions are also available from the "[Hand](#)" palette. Unless you don't close it, the dialog remains open and active in order you can enter other complex fingerings.

#### Strokes

The word "**strokes**" refers to both the direction of a flatpick stroke and to the right hand fingers used to pluck the strings in fingerpicking styles. No particular explanation should be needed concerning flatpick directions except, perhaps, to mention that the direction indicators are displayed beneath the tablature directly under the note concerned. The shape of the indicator is set in the [Options->Preferences](#) dialog. Note that if the velocity of the note is fff, the mediator stroke is emphasized.

The indications given for right hand fingers (thumb or other, non-specified, finger) do, however, have an effect on the behavior of TableEdit during MIDI playback. They instruct the program that the note must be plucked at a given point. This is useful, for example, for indicating that the final note of a slide is to be plucked on arrival at the destination fret.

#### Left hand fingerings

Clicking on one of the fingers of the hand with the left mouse button inserts a left hand fingering indicator either directly below or directly above the selected note or, if no note is currently selected, directly below or above the cursor position (see note below). Left hand fingerings are displayed as a number (0 ... 4) within a circle.

If, however, the letter "T" has been selected as a replacement for the right-hand thumb in [\(File\) {Options}>Preferences](#), the "0" normally used to indicate the left-hand thumb will also be replaced by the letter "T". In other words, if you use "PIMAC" as the default fingerings in preferences, then a zero is inserted in the notation for the "0" in the fingerings dialog. If the preference setting is "TIMAC", then it replaces the "0" with a "T".

#### Placing left hand indicators within the notation stave

When "**Into the notation**" is selected, the lower portion of the dialog changes as shown at left.

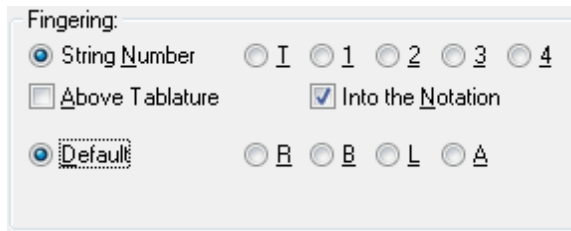

The right hand fingering options are no longer available and have been replaced by "radio" buttons allowing you to select the exact placement for left hand fingering indicators in the stave.

There are five placements available:

- "Default" places the indicator immediately to the right of the selected note
- "R" places the indicator slightly further to the right of the selected note than does the "Default" setting. This is the setting that should be used in connection with dotted notes.
- "L" places the indicator to the left of the selected note.
- "B" places the indicator below the selected note.
- "A" places the indicator above the selected note.

The "None" button is renamed as "String Number". It allows you to display in standard notation the number of the string to play within a circle. It may prove to be useful if only the notation is displayed or printed.

See also: <http://el-kay.com/taledit/en/Fingerings.htm>

## Right hand fingerings

The procedure is the same as that described in "Left hand fingerings", above, with the exception that the right hand mouse button is used instead of the left. The initial of the finger in question is displayed. The default initials used are P, I, M, A, O but these can be changed to suit your personal preferences under **{File}{Options}>Preferences**.

Placing right-hand fingerings in the notation can be achieved by adding the  marker on an open string, selecting "Above Tablature", then using the [+]/[-] keys to place them vertically in the notation.

You can adjust the horizontal alignment of fingering indicators by using a special offset marker:

- ▶ to reposition a fingering indicator, place the cursor at a 1/64<sup>th</sup> note interval after the note to which the indicator belongs.
- ▶ press **[w]** followed by **[f]**
- ▶ use **[<]** and **[>]** to reposition the indicator.

**Notes:** As an exception to the rule, the "Strokes & Fingerings" dialog allows you to move the cursor through the tablature and make changes while it's open.

Fingerings can be entered as a **marker** on a blank tablature line. The advantage of markers is the ability to make horizontal/vertical adjustments to the fingering. Entering them as markers also enables fingerings to be added to grace notes and certain special effects. To convert a fingering entered on a note to a marker, select the note and press **[f]**. The marker will be added to the right of the note.

See also: <http://el-kay.com/taledit/en/PickFingerings.htm>

### 3.4.4 Special Effects

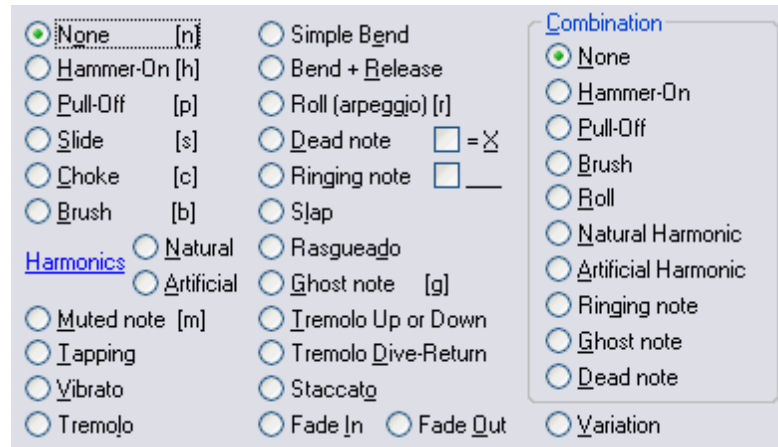

Selecting **{Note}{Special Effects...}** opens the dialog illustrated to the left, giving you access to all of the effects available in TableEdit.

TableEdit provides a wide selection of effects that can be applied to the notes in the tablature.

To apply an effect, highlight the note(s) to be affected in the tablature and either left mouse click on the desired button in the "**Special Effects**" [palette](#), activate the effect in the dialog or use the keyboard shortcut, if available.

To clear any previously applied effects, highlight the note(s) and click on the "**No effect**" button in the "**Special effects**" palette or select "**None**" from the dialog to the left. **Combining effects**

Certain effects can be combined and applied to a single note or notes.

For instance, you may apply a brush effect and a choke effect to the same note. Simply select the primary effect from the list on the left-hand side of the dialog and then select a secondary effect from the list on the right-hand side. Certain effects can be combined and applied to a single note or notes. The effects selected from the "**Combination**" list have noticeable peculiarities:

- The Roll starts to play in order to finish over the beat and the curly line does not appear in notation.
- The Harmonic will be displayed one octave lower than its actual pitch.
- Arrows for brushes are displayed to the left of the chord.













### Effects







Here follows a list of the effects together with short descriptions of what they do.

Certain of these effects require a more lengthy explanation of their application and have been given pages of their own. These are:

- [slides](#)
- [bends/bend release](#)
- natural/artificial [harmonics](#)
- [ringing notes](#)

Icon	Effect	Hotkey	Description
------	--------	--------	-------------

	<b>No effect</b>	<b>[N]</b>	Clears all previously applied effects from the highlighted note(s)
	<b>Hammer-on Pull-off</b>	<b>[H] [P]</b>	Apply a hammer or a pull-off to the next note on the same string. In case of successive slurs and if the " <b>Variation</b> " option is also selected, the intermediate note is skipped by the slur which jumps directly to the next note.
	<b>Slide</b>	<b>[S]</b>	Click <a href="#">here</a> for a detailed explanation. Legato-slides are displayed with an arc instead of a straight line if the " <b>Variation</b> " option is selected.
	<b>Muted note</b>	<b>[M]</b>	Produces a muted or muffled note, indicated by small "x" in the standard notation. The volume of such notes is automatically reduced by 30% and their audio duration is reduced by half. If set during note entry, the following notes on the three bass strings will be entered as muted by default.
	<b>Choke</b>	<b>[C]</b>	Applies a rapid 1/4 tone bend to the highlighted note. The Choke pitch bend can be adjusted with [ <b>&gt;</b> ] or [ <b>&lt;</b> ]. " <b>Extend bends/slides</b> " must be selected in <a href="#">Advanced Options</a> to get choke increases greater than 1.
	<b>Bend</b>		Click <a href="#">here</a> for a detailed explanation
	<b>Bend &amp; release</b>		Click <a href="#">here</a> for a detailed explanation
 	<b>Natural harmonic Artificial harmonic (octavados)</b>		Click <a href="#">here</a> for a detailed explanation. You can modify the sound of MIDI harmonics by clicking on the blue " <a href="#">Harmonics</a> " link and selecting the desired MIDI voice. "Music box", for example.
	<b>Brush</b>	<b>[B]</b>	Applies a brush stroke arrow to a group of notes. The direction of the brush arrow (up/down) depends on which note of the group is used for the effect. The effect should be attached to only one note at a time. When applied to the lowest note in a series it results in a downwards brush and when applied to the highest string it results in an upwards brush. The arrow is terminated when it encounters either an empty string or a " <b>ghost</b> " note. Brushes are displayed in the notation, left to the notes, when the horizontal position of the arrow (as determined by [ <b>&lt;</b> ]) is not null. If the horizontal position is "15", the arrow is displayed right to the notes.
	<b>Roll</b>	<b>[R]</b>	Applies a quick finger roll to a group of notes. During playback, there will be a slight delay in the sounding of each note. If the " <b>Effects in Notation</b> " <a href="#">Display Options</a> is checked, TablEdit displays a vertical curvy line. It adds a small arrowhead if the Roll is to be played from top to bottom. The effect should be attached to only one note at a time. You can adjust the horizontal position of the curvy line by typing [ <b>&lt;</b> ]. By pressing [ <b>&gt;</b> ] you can adjust the speed of the Roll from 1 to 8. 1 is very fast and equivalent to the Brush, 4 is the default speed, 8 is very slow.
	<b>Dead note</b>		Adds a slight snare drum sound to the note(s). This is indicated by a number enclosed in a grey square in the

			tablature and a small "x" in the standard notation. You can ask TablEdit to display dead notes as simple 'X' by selecting the adjacent option or by typing [X] in uppercase.
	<b>Rasgueado</b>		Causes, in effect, a series of brushes performed by the opening of the right hand from an initial fist. If this effect is selected, the " <b>Combination</b> " list dynamically changes and presents the various strum pattern you can select.
	<b>"Ringing" note</b>		Doubles the audio duration of the selected note on MIDI playback without altering the value assigned to it in the score. Click <a href="#">here</a> for a detailed explanation.
	<b>"Ghost" note</b>	[G]	Simulates a "struck-through" note (usually in the bass). Ghost notes are shown within parentheses in the tablature. Their volume is automatically lowered by 33%. Can be combined with the " <b>Muted</b> " effect and tied note values.
	<b>Slap</b>		Adds a slight, percussive sound to the note(s)
	<b>Tapping</b>		This is, in effect, a hammer-on where only the second note of the combination is struck (rather than plucked)
	<b>Tremolo</b>		The duration is "populated" with as much 1/32 notes (default) as the note lasts. The tremolo frequency can be adjusted by selecting the note then typing [ <b>&lt;</b> ].
	<b>Vibrato</b>		Causes the pitch of the affected note to vibrate within a 1/4 tone interval. The vibrato frequency can be adjusted by selecting the note then typing [ <b>&lt;</b> ]. The value goes from 16 (1/16 note duration) up to 1 then to 16 again. The default value is 12. The vibrato amplitude can be adjusted by selecting the note then typing [ <b>&gt;</b> ]. The value goes from 8 (1/2 tone) up to 1 then to 8 again. If the " <b>Effects in Notation</b> " <a href="#">Display Option</a> is checked, TablEdit displays an horizontal curvy line.
	<b>Staccato</b>	[/]	Halves the assigned duration of the selected note(s) and raises the dynamic level one step. If the " <b>Variation</b> " option is simultaneously selected, the staccato dot is printed at the end of the stem.
	<b>Fade in</b>		Causes the selected note to be faded in. The length of the effect is determined by the duration value of the note and its final volume by the dynamic setting of the note. Can be combined with a tied note to which the "Fade out" effect has been applied.
	<b>Fade out</b>		Causes the selected note to be faded out. The length of the effect is determined by the duration value of the note. Can be combined with a tied note to which the "Fade in" effect has been applied.

### Remark

In order to notate an effect produced by the left hand **ONLY** (e.g. a hammer produced without the intervention of the right hand), enter the notes of origin and destination, apply the hammer-on effect to the note of origin and then apply a dynamic value of **ppp** to it. The result on printouts will be that the effect is printed but the note of origin isn't. It's an easy way to notate alternate string pull off (ASPO).

You can also use the technique of creating a simple [grace note](#) where the ornamental note has the same value as the main note.

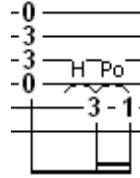

### 3.4.4.1 Slides

There are several ways of playing what might, at first glance, seem to be a simple effect. The way you write slides into your tablature can make a world of difference in the quality of reproduction you achieve.

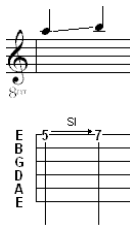

The default is a **simple slide** (glissando) where the first note is picked and then continues to sound as you move up or down towards the destination fret. To enter a slide, insert the first note and then press **[S]** to assign the "slide" effect to it. You can also select the effect from the [Special Effects](#) palette. Now press **[Tab]** to advance the cursor to the next position and enter the second note. The arrow indicating a slide will automatically appear.



TablEdit allows you to enter slides without precise destinations or origins (**slide to nowhere** or **slide from nowhere**). In order to accomplish this, select the desired note(s), apply a normal slide effect and press **[>]** or **[<]**.

Another common playing technique is the **slide-pick**, where a note is picked, a slide takes place and the destination note is plucked on arrival. The first step is create a simple slide as explained above and then highlight the ending note. Finally, click on one of the pick stroke indicators on the lower left of the **"Hand"** palette or select **"Thumb"** or **"Other Finger"** from the [Pick strokes & Fingerings](#) dialog. This will place a pick stroke indicator (a vertical line) to the right of the note.

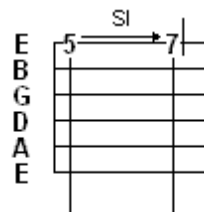

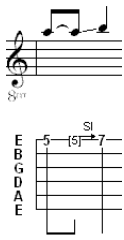

A **timed slide** can be created to select the exact point within the duration of an extended note to begin the slide. The normal behavior in TabEdit is for a slide to begin immediately after the note is picked. For example, a slide starting on a 1/4 note from fret 5 to fret 7 will result in 3 tones spread equally over the duration of the note. To create a timed slide, split the original note into shorter note durations using tied notes in such a way that the last tied note is located at the point from which you want the slide to begin and apply the slide effect to the **tied** note. Using the slide from the previous examples, to start the slide on the second half of the beat, enter two eighth notes on the fifth fret, tie the second note to the first and apply the slide effect to the second (tied) eighth note. Then advance the cursor to the next position, select the duration (in this case a 1/4 note) of the destination note and enter it.

The last type of slide is the grace note slide. The first step consists of selecting the destination note. Then from the [Grace Note](#) dialog box, you check the "**Slide**" box and you specify the starting fret. The grace note will appear in the tablature, as a smaller fret number followed by a slash. The small fret number represents the starting point of the slide. In notation, a grace note is inserted.

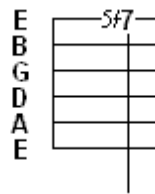

### 3.4.4.2 Bends

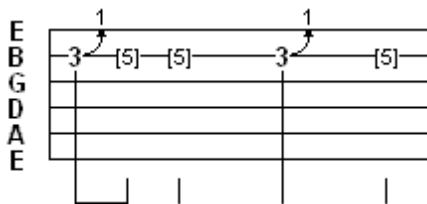
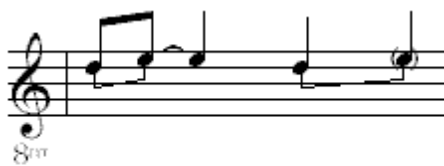

A **simple bend** is created by first entering two notes on the same string. The first note is the initial pitch and the second note the pitch to be achieved by the bend. Highlight the first note and apply the bend effect. A small curved arrow appears to the right of the number on the tab line. The small number at the tip of the arrow indicates the number of whole tones of the bend. There is a two fret, one whole tone, limitation for a bend if the Advanced Option "Extend bends/slides" is not checked. Applying the effect with a note separation greater than two frets will result in playback of the original tone only. It is common practice to set the second note with a dynamic modifier of **ppp** to indicate that it is not picked. This will also exclude that note from the tab when printed.

The selection of notes dictates the timing of the bend and the amount of sustain. In the first bend at left, the pitch change will occur over the duration of the first eighth note and sustain through the tied quarter note. The pitch change in the second bend will be slower, over the duration of the quarter note, and the sustain will be shorter.

The **release** or **bend-release** effect is created in the same manner as the simple bend and is indicated in the tab as a double, curved arrow. Again the small number represents the number of tones of the bend-release. During playback, the pitch will change to the second note and near the end of the sustain, return to the pitch of the first note. The limitation and timing considerations of the simple bend also apply to the bend-release

In order to create a more complex bend-release, e.g. a full tone bend followed by an half tone release :

- enter the three basic notes,
- apply the bend effect to the first and second notes,
- use a combined ghost note on the second bend to get the connecting line

A **pre-bend release** is the same as a bend except the second note is at a lower pitch than the original note. The prebend release is indicated in the tab as an curved arrow with a number to indicate the number of tones in the release.

You can get the first display by selecting the "Variation" combined effect.

You can get the second display by combining the bend with a +2 semi-tones [pitch change](#).

The **grace note bend/release** is the final bend effect. First enter a note at the desired final fret. Then from the "**Grace Note**" dialog, activate the **Bend/Release** effect and enter the number of the fret of origin into the "**Position**" field, a lower fret number for a bend or a higher fret number for a release. The result will be a small number with a curved line to the left of the note in the tablature and a small grace note in the standard notation. The small number represents the starting fret of the bend, **NOT** the number of tones.

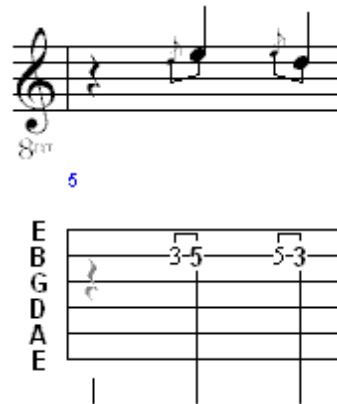

See also: <http://el-kay.com/tabledit/en/AdvEffects.htm>

### 3.4.4.3 Harmonics

A harmonic is a chime-like tone produced by lightly touching a string with a finger and then removing the finger at the instant the string is plucked. There are two types of harmonics, natural and artificial. Both types may be created in Tabledit by highlighting a note and applying the desired effect. This can be applied by selecting the appropriate effect from the **Special effects** dialog. To reproduce the chime-like sound during playback, we recommend that the dynamic value of harmonics be set one to two levels lower than the base setting.

**Natural harmonics** are played on open strings with the most common being at the 5th, 7th and 12th frets. Other natural harmonics can be played at the 3rd, 4th, 9th and 16th frets but the tone quality is poor and difficult to produce in actual playing conditions. The graphic at the right shows the notes that are produced by playing natural harmonics on the 5th, 7th and 12th frets. Note the small diamond to the right of the numbers in the tablature indicating a natural harmonic.

The right-hand finger is removed at the instant the string is plucked while the left hand maintains its position on the fretted string. The sound produced is exactly one octave higher than the normal pitch of the fretted note. Note the small filled diamond to the right of the numbers in the tab indicating an artificial harmonic.

**Note:** In order to set another offset than the octave, select the note to be affected and press [**>**] or [**<**] to cycle through the available harmonics. TableEdit will then recalculate the note pitch and will display a small AH plus fret (i.e. "A.H.9") above the note.



**Note:** When adding a tied note to one with **either** of the two above mentioned harmonic effects applied, the same effect should **also** be applied to the tied note. If you don't, the tied note won't produce the correct sound.

**Artificial harmonics** are played by fretting a string normally with the left hand and then touching the string with a right hand finger generally 12 frets higher on the fretboard and using another right-hand finger or the thumb to pick the string.

**Note:** It should be mentioned that, the pitch displayed for harmonics (both natural and artificial) varies depending from **where** the effect is applied. If it's applied from the [Special effects palette](#) or from the **left-hand column** of the Special effects **dialog**, the actual pitch is displayed.

If, however, you apply it from the **right-hand column (Combination)** of the dialog while leaving the left-hand column set to **"No effect"** the note will be displayed one octave lower than its actual pitch. To achieve the same display with the normal **"Natural Harmonic"**, click the "8va" button after applying the effect.

This possibility is useful to avoid the additional lines and to facilitate the reading of the notation. You can insert a musical symbol "8va" into the top of the note or type the text "%8va" which will post this same symbol followed of a dotted line to the top of the concerned notes. Syntax is the same one as for [barrés](#).

**See also:** <http://el-kay.com/tabledit/en/AdvEffects.htm>

#### 3.4.4.4 Ringing Notes

The "Ringing Note" causes the selected note to ring out for twice the duration indicated in the notation. It's intended to allow a natural sustain in the MIDI playback without the clutter caused in both notation and tablature by an extensive use of tied notes.

Entry of such notes is simple. Just place the cursor on the note to be so extended and then select the effect from either the ["Special Effects"](#) dialog or from the [palette](#) of the same name.

In the example below, both measures are played in exactly the same way. The horizontal black lines extending to the right of each note indicates its effective duration. It can be shown/hidden using the shortcut [ \_ ] (underscore).

The musical notation consists of a treble clef staff with a guitar icon. Below it is a guitar fretboard diagram with strings labeled E, B, G, D, A, E. The fret numbers are: 8, [8], 0, [0], 7, [7], 8, 8, 7, 0, 7, 8, 9, [9], 9, [9], 9, 9, 9, 8.

The "Ringing note" effect should be used sparingly. Here are a few guidelines:

- Use it mainly on series of two or more notes each having a minimum duration of an 1/8th note.
- With rare exceptions, it should never be applied to 1/4 notes.
- It should **never** be applied to whole or 1/2 notes.
- Don't use it where a tie is actually more appropriate.
- Don't use it to extend a note past the end of the measure.

The following illustration shows two examples of incorrect usage of the effect:

The musical notation shows a treble clef staff with a guitar icon. The fretboard diagram shows strings E, B, G, D, A, E. The fret numbers are: 2, 1, 0, [0], 2, 0, [0], 2, 2, 2, 2, 2, 2. The [0] fret numbers are highlighted in red.

And this is the theoretically correct notation for the example above:

The musical notation shows a treble clef staff with a guitar icon. The fretboard diagram shows strings E, B, G, D, A, E. The fret numbers are: 2, 1, [1], 0, [0], [0], 2, 0, [0], 2, 2, 2, 2. The [1] and [0] fret numbers are highlighted in red.

## 3.5 MIDI Menu

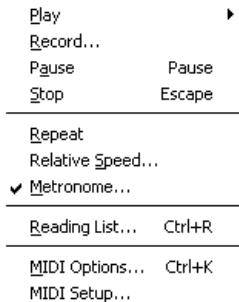

► The items in the menu shown here to the left contain controls having to do with the playback of tablatures, MIDI setup and settings. In addition, it provides access to the [Reading List](#) which controls the playback order of the different sections of a tune. It also contains several functions designed to be of assistance when learning new tunes.

### ▶ Play>

This button (or its shortcut **[Space bar]**) plays from the exact cursor position up to the end of the score. If the cursor is not at the very first position of the first measure, repeats included in the "**Reading List**" are ignored. If there is an extended selection, TablEdit plays all the notes in the horizontal bounds of the selection.

A long press opens a sub-menu, allowing you to select which portion of the current tablature is to be played back.

**[F10] "This measure only"** plays only the measure in which the cursor is currently located.

**[F11] "Selection only"** plays back a selected block of notes. No limitation is imposed on the size of the block.

**[F12] "All"** plays back the entire tablature (including all repeats, da Signos, etc indicated by the "[Reading List](#)") from first to final measure no matter where the cursor is located when the command is selected.

The "**Monitor**" item allows MIDI playback to be controlled from the keyboard. Once launched, TablEdit plays the first note and then waits for you to press **[↑]**, **[↓]**, **[←]** or **[→]** to advance or rewind the tablature.

When TablEdit encounters the text "%Show" in a given module during playback, this module is automatically activated and the played measure becomes the first measure on the screen.

The appearance of the tool bar changes during playback:

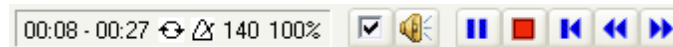

### || Pause

This does pretty much what you would expect it to do. Selecting this item or pressing **[Pause]** or clicking on the button of the same name will pause playback. Selecting the item (or pressing **[Pause]**) a second time restarts playback from the point where it was paused.

### ■ Stop

Immediately stops MIDI playback. Playback can be resumed by re-selecting "**Play**" from the menu, pressing the ▶ button or pressing **[Space bar]**.

### ⏮ Rewind

Rewinds to the beginning of the sequence and resumes playback.

You can also use the scroll bar at the bottom of the TabEdit window to forward or rewind the tablature by measure.

### Record...

This command is only enabled if a MIDI-In driver is available and has been selected via the [MIDI Setup](#) dialog. It allows you to configure the [MIDI recording](#).

### Repeat

"**Loops**" the tablature for continuous replay. You can also activate the repetition mode by clicking on the  icon to the right of the time counter.

### Relative speed...

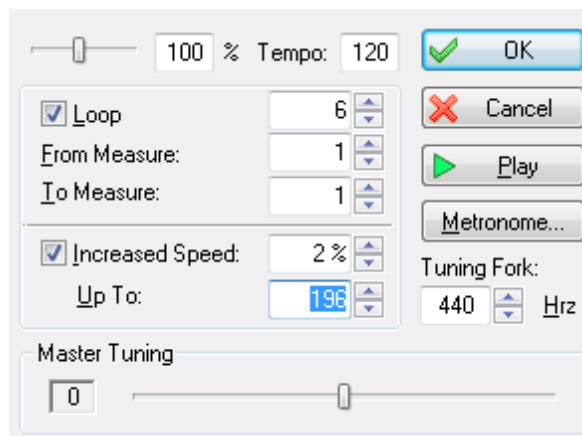

This function allows you to vary the playback speed of a piece in percentual increments of your own choosing. Eventual tempo changes within the tablature are automatically converted. The converted tempo change is displayed for informational purposes, only. This allows you to learn a tune more comfortably.

TabEdit also allows you to select specific measures to repeat.

If the "**Increased speed**" option has been selected, the playback tempo is increased at each repetition until it reaches the percentual limit shown in the "**Up to:**" field.

The **[-]** et **[+]** keys change the relative speed when the MIDI playback is running.

Changing the value labeled "**Tuning Fork**" allows you to modify, in real time, the pitch of the MIDI output to make it finely match the tuning of your instrument.

Changing the value labeled "**Master Tuning**" allows you to modify the pitch of the MIDI output in real time.

### Metronome...

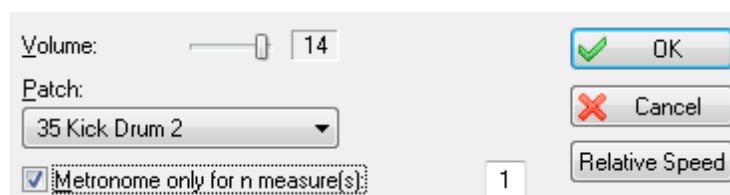

This simple dialog provides you with a metronome to mark time. There are three settings that can be made here:

"Volume" allows you to set the MIDI volume for the metronome. You turn the metronome off by setting the volume to "0". The metronome can also be activated, while the tab is playing back, by clicking on the  icon to the right of the time counter.

The "**Patch**" popup menu allows you to select the sound to be used for it from the list of percussion instruments supported by your sound card.

The final item in this dialog is the "**Metronome only for n measure(s)**" check box. If this is selected, TableEdit will initiate the metronome for the indicated number of measures prior to commencing MIDI playback. The default value is for a single measure but this can be increased in the field to the right, giving you time to pick up your instrument and to feel the required tempo.

### [Reading List...](#)

Selecting this item opens the "**Reading List**" dialog.

### [MIDI Options...](#)

Selecting this option opens the dialog of the same name. This where you make the basic MIDI settings to be used for your tablatures.

### [MIDI Setup...](#)

Selecting this option opens the dialog of the same name. This where you define the MIDI driver to play or to record your tablatures.

## 3.5.1 Reading List

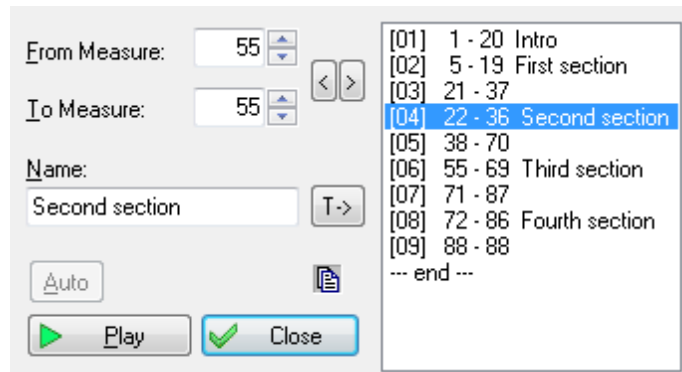

Selecting **{MIDI}{Reading List...}** or pressing **[Ctrl]+[R]** opens the dialog displayed to the left. It allows you to specify the order in which you want the measures of your tablature to be played back or exported. The sequences you enter here are also responsible for instructing TableEdit where it should place its "[Reading guides](#)" (section repeat signs, section endings, da Capo/da Signo markings, etc.). These are inserted automatically when you click on **[Close]**.

The system is based upon the entry of measure sequences. Up to 96 such sequences can be added to the list.

If you've entered **1-4, 2-3, 5-5** (the "-- end --" entry is automatic) in the Reading List, TableEdit will play the measures in the following order : 1, 2, 3, 4, 2, 3, 5. For example, an 8 bar repeat might look something like **1-8, 1-7, 9-9, --end--**, where measure 8 is the 1st ending and measure 9 is the second ending for the

section.

To add a new sequence to the list, click on [**>**]. The new item will be inserted **before** the highlighted item in the list.

To delete a sequence, select it in the list then click on [**<**]. The beginning and ending measures of the sequence are then displayed in the "**From measure:**" and "**To measure:**" fields, respectively. This is handy when you want to edit an incorrectly entered sequence.

You can give a specific name to individual entries in the Reading List. The interest in this lies in the possibility of identifying specific passages in a piece. Select the entry in the list and then enter the desired text in the "**Name**" field. Apply your text to the selected entry using the [**T->**] button.

The scrollbar at the bottom right of the main TableEdit window remains active while the dialog is open so that you can scroll back and forth in the tablature to check your sequences.

Any time you add or delete **measures** in the tab, TableEdit adjusts the Reading List automatically.

The Reading List is saved with your tablature.

**[Auto]** allows the creation of a reading list based on an analysis of repeated measure in the piece. This function, although at present only rudimentary, can be of interest after MIDI import. The button is active only if the current piece doesn't already contain a reading list of its own.

The  button allows you to copy the Reading List in the Windows clipboard as text.

**[Play]** allows you to play through the tablature beginning with the selected sequence. As opposed to the function described under [{MIDI}{Play}>](#), playback of a tablature initiated from within the **Reading List** dialog does take into account all returns, section endings, etc. included in the list.

**Note:** You can also insert return, repeat, Signo, da Signo, etc. markings manually. See the section on [Endings & Repeats](#).

### A detailed example

Let's take a look at the example shown in the illustration above. This is the playing order for a classical ragtime piece (Scott Joplin's "Solace - a Mexican Serenade", as it happens). The piece is composed of a 4 measure introduction followed by four 16 measure sections with the first section being repeated once after the second section.

The first sequence, **1-20**, plays the intro and the first run through of the first section.

The second sequence, **5-19**, returns the playback to measure 5, the first measure of the first section, and plays through to measure 19.

The next sequence, **21-37**, causes the playback to skip measure 20 (automatically marking it as a first ending as it does so) and go directly to measure 21 and then on to the first run through of the second section.

**22-36** returns the playback to measure 22 for the repeat of the second section thereby marking measure 21 as the second ending of the first section.

After the repetition of the second section, **38-70** causes measure 37 to be skipped and goes directly to the next section. A special comment is needed here. This particular sequence is a result of a personal prejudice (n.b. yes, I selected one of my own tablatures for the example. [Tom](#)) which, in this case, serves to demonstrate the versatility of the function. I don't particularly care for the use of da Signo markings. I could just as easily have entered the sequences:

**38-38** to mark the second ending of the second section

**5-19** to indicate a repeat of the first section without and ending as this repeat uses a different one. This would insert a da Signo marker at the end of measure 38 and a Signo at the beginning of

measure 5.

I would then have had to add an extra measure after 38 (the alternate ending for the first section). The following sequence would then have been:

**39-55** to play this third ending and continue through the first run through of the third section. This would have placed another da Signo marker at the end of measure 19 and another Signo at the beginning of measure 39. These multiple da Signo/Signo markers begin, in my opinion, to be a little confusing for the reader.

Rather than run the risk of misunderstandings, I prefer to simply copy measures 5>19 and insert them after 38, add the appropriate ending and then continue directly with the third section. TablEdit automatically assumes that the second section has a second, one measure ending (measure 38) and inserts the appropriate reading guide.

**55-69** returns playback to the beginning of the third section and plays through it.

**71-87** skips measure 70 (marking it as a first ending) and continues with the fourth, and last, section.

**72-86** returns playback to the first measure of the fourth section for the second run through.

and, finally:

**88-88** skips measure 87, marking it as a first ending and establishes 88 as a second ending.

--end--, of course, shows that "Th-th-that's all, folks".

### A simple example

Assume you are looking at a song that contains 18 measures, with a first ending that spans measures 15 and 16, and a second ending that spans measures 17 and 18. The begin repeat symbol will be at the beginning of measure 1. A line with a small number one beneath it will be located above measure 15. The end repeat symbol will be at the end of measure 16. A line with a small number two beneath it will be located above measure 17. Finally, the end of song symbol will appear at the end of measure 18.

Being a musician you have been taught to read these symbols and you would interpret them as:

- ▶ Play measures 1 through 16.
- ▶ Go back to measure 1 and play through measure 14.
- ▶ Jump to measure 17, and play through measure 18.

If you were to write this out using numbers, it would appear as: 1-16, 1-14 and 17-18.

The above set of numbers above is a reading list! Here are the steps to create the above reading list:

1. Select "**Reading List**" from the "**File**" menu or click the Reading List button in the "**Tools**" toolbar/palette.
2. Set the "**From measure**" to 1 and the "To measure to 16, then click the "->" button to add it to the Reading List on the right of the window.
3. Repeat step 2, setting the "**From measure**" to 1 and the "**To measure**" to 14.
4. Repeat step 2, setting the "**From measure**" to 17 and the "**To measure**" to 18.
5. Optionally, as you are adding the items to the Reading List, you can enter a descriptive name. Highlight the item in the reading list, then type a short description in the "**Name**" text area below the "**To measure**". click the "T->" button to apply the description.

You can add as entries as needed to describe how the measures are to be played and the proper symbols will be automatically added. When done, it is advisable to click the "**Zip**" button at the bottom

of the window. This will compress the reading list into the most accurate format. For instance, you may have added two separate entries like 45->64, 65->70. These should actually be written as 45->70. The "Zip" button will correct these for you.

Experimenting with the reading list entries will enable you to add Signo and Coda symbols also.

See also: <http://el-kay.com/tabledit/en/ReadingList.htm>

### 3.5.2 MIDI Options

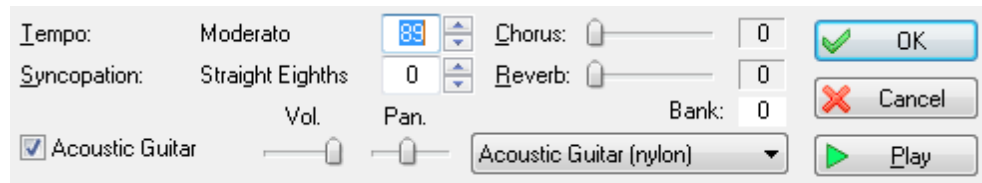

The options contained in this dialog allow you to set the parameters for the MIDI playback of tablatures.

**[OK]** closes the dialog and applies any settings you may have entered or modified to the tablature. These settings will be saved with the tablature the next time you save it.

**[Cancel]** closes the dialog without applying changes or settings you may have made and restores the settings to those that existed when the dialog was opened.

**[Play]** will cause the tablature to be played from beginning to end without closing the dialog.

#### Tempo

This sets the basic playback speed for the tablature. Tempo can be set anywhere from 2 to 500 1/4 notes a minute. The most common range is between 72 and 180 1/4 notes a minute depending on the [Time signature](#) of the piece.

There are several modifications that can be made to the basic tempo, either to reflect variations in the performance speed of the piece or to adjust the speed of playback for purposes of practice. Performance variations are controlled by the insertion of a Tempo change marker  from the [{Edit}{Insert...}>Tempo change](#) dialog, while playback speed alteration for practice purposes is controlled from the [{MIDI}{Relative speed...}](#) dialog.

It can be handy to be able to print out a general tempo indication. Inserting a normal text with the format "%tempo=130" anywhere in the tablature will display an image of a 1/4 followed by the text "=130".

#### Picking Syncopation

This option, available only with binary rhythms, applies the following equivalents to 1/8th notes:

- first 1/8th = triplet 1/4 note. Enter a rest if this note is not to be played.
- second 1/8th = triplet 1/8th note

A positive value produces the characteristic "shuffle" rhythm found in fingerpicking. The effect will be more or less marked depending on whether you set the value to 1 or 2.

Selecting a negative value (-1 or -2) for this option produces a more or less marked swing effect.

The basic syncopation can be altered in the middle of a tablature using [{Edit}{Insert}>Syncopation Change](#). This allows you to insert a syncopation change marker  in the tablature.

#### Chorus/Reverb

Values in the range 0 to 127 can be entered, either manually or by means of the up and down arrows to

the right of the editable fields. These effects are highly variable, depending on your sound card.

### Module name/Volume/Pan/MIDI instrument

At the bottom of the dialog you'll find a list of the modules created for the current tablature. The names displayed at the far left are those you've selected at the time the modules were created (unless, of course, you've changed them afterwards).

Initially all modules are check marked to play. Remove the check mark to prevent a module from playing. If you press **[Ctrl]** as you click, all the other instruments are muted.

To the right of each module name you'll find controls labeled:

**Vol.** (ume) -This sets the general volume for each instrument in the active tablature. The settings range from 0 to 15.

**Pan** - This is, in effect, a balance setting. It allows you to adjust the spatial balance between extreme right (**0**) and extreme left (**15**) with an absolute center setting of (**8**). This option is especially interesting when writing duets. This assumes, of course, that you have two speakers.

The MIDI instrument field to the right allows you to select or change the general MIDI instrument used for each module. This setting can be changed in mid-tablature by using **{Edit}{Insert}>Voice change**.

The above options are applied to MIDI Export as well as to MIDI playback and are saved with the tablature file.

### Tip for experts:

You can insert MIDI events not directly controlled by the TableEdit interface by inserting texts in the hexadecimal format : **0xXx 0xdd 0xcc** where **X** is the operator code, **x** is the MIDI channel, **dd** the first data byte and **cc** the second data byte.

For example, by entering **0x91 0x40 0x7F** you're telling TableEdit to play **0x91** (an E in the 3rd octave) **0x40 = 64** (at maximum volume) **0x7F = 127** (on channel 2). Channels numbering begins with **0**.

More usefully, **0xB0 0x0A 0x7F** throws all the sound over to the right-hand speaker while **0xB0 0x0A 0x00** throws it to the left channel.

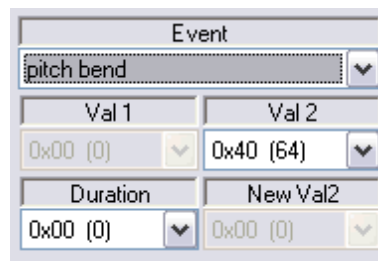

Pressing **[Shift]+[T]** opens a specialized dialog which allows you to define the type of MIDI event, an initial value ("**Val1**" and "**Val2**") and, optionally, a duration and an end (target) value ("**NewVal2**"). For single notes (**0x90**), the "**Duration**" field determines the duration of the note. For controllers (**0xB0**, **0xE0**, etc.) the fields value determines the duration of the transition between the initial and target values. In the example, TableEdit will initiate a series of pitch bends over a whole note duration to decrease the notes played on the active channel 8 or 2 semi-tones (depending on the sound card you're using).

For more details, see the documentation for your sound card.

**See also:** <http://el-kay.com/tabledit/en/PlayingEffects.htm>

### 3.5.3 MIDI Recording

This dialog allows you to set the parameters for MIDI recording.

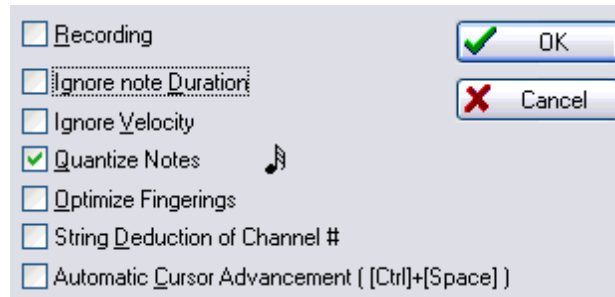

**"Recording"** This check box allows the activation of the recording and has the same effect as the  button displayed in the Tool Bar. If selected, all notes sent by the external MIDI source will be entered into the tablature of the active module.

There are two methods of recording:

#### Entry Mode

You simply play the notes on your MIDI instrument. The **"Automatic Cursor Advancement"** feature moves you to the next position once a note or chord has been played.

#### Synchronized Mode

You start the MIDI playback. The notes you play are inserted into the active module as you play them. In this mode, the **"Ignore note Duration"**, **"Ignore Velocity"**, **"Quantize Notes"**, **"Optimize Fingerings"** and **"String Deduction"** options function in exactly the same way as the equivalent options the [Import MIDI](#) dialog.

### 3.5.4 MIDI Setup

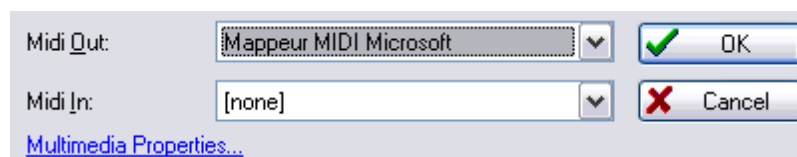

#### MIDI Out

The combo box in this dialog allows selection of the driver to be used by TableEdit for MIDI playback.

Indeed TableEdit does not create the sound, TableEdit sends instructions to your MIDI driver and it creates the sounds you hear.

Most PCs have more than one MIDI driver installed, so if you do not hear any sound on playback or are unsatisfied with the quality of the sound then test each of the installed MIDI drivers in the pulldown menu of the MIDI Setup dialog box to find which one sounds best to you.

If you are not satisfied with the results of any of the MIDI drivers that are installed on your computer then there are third party drivers available from companies such as Roland and Yamaha that can be quite effective.

TableEdit uses the MIDI driver only when it needs it. So it's possible to work with another music program while TableEdit is running.

**Note:** If you don't hear anything when you start the playback, it's maybe necessary to reconfigure Windows to be able to play MIDI music.

**This is what you have to do in Windows XP:**

1. Click on the Start menu in your task bar and select **Settings>Control Panel**. Then double-click on the **Sounds and Multimedia** applet icon.
2. This will open the Sounds and Multimedia Properties dialog. Select the **Audio** tab.
3. Click on **[Volume]** in the **Sound playback** portion of the dialog in order to display the **Volume Control** panel.
4. If the **Mute** check box for "Synth SW" is checked, uncheck it.

**And in Windows 7 or Windows 8:**

1. Click on the Start menu in your task bar and select **Settings>Control Panel**. Then double-click on **Hardware and Sound**.
2. This will open the Sound Properties dialog. Select the **Playback** tab.
3. Click on **[Properties]** then on **[Level]** in order to display the **Volume Control** panel of the Speakers.
4. If the "your soundcard output" is muted, unmute it.

You can directly jump to step 3 by clicking the "[Multimedia Properties...](#)" blue link at the bottom of the dialog.

### **MIDI In**

This drop-down list allows you to select the external MIDI source (MIDI keyboard, MIDI guitar or synthesizer) from which you wish to record.

Once you've selected the external source, the  button, which allows [MIDI recording](#) to begin, will be displayed in the Tool Bar.

## **3.6 Score Menu**

The Score menu contains a number of key elements for the creation of your tablatures. This includes creating the tablature modules, themselves, selecting key and time signatures, instrument tuning, clef, capo position, etc. You will also find tools allowing you to transpose arrangements from one key to another. Perhaps most important, it gives you menu access to the various dialogs controlling the basic settings of TablEdit, allowing you to customize the programs performance to suit your own tastes and needs.

### **[Instrument...](#)**

Selecting this item opens a tabbed dialog containing the controls for creating or modifying instrument modules and for designating the tunings and clefs to be used for the instrument(s). It also contains an instrument tuner feature.

### **[Time Signature...](#)**

Lets you set the basic rhythm for your tablature.

### **[Key Signature...](#)**

Lets you set the key signature, what else?

### **[Transpose...](#)**

Opens the "**Transpose**" dialog which allows you to move a tablature from one key to another.

### [Title Information...](#)

This dialog gives you room to provide information as to the title of the tune, composer and last, but certainly not least, give yourself credit for the work you've done.

### [Notes...](#)

Opens the dialog that should be used for playing instructions, historical notes, etc.

### [Lyrics...](#)

Opens the dialog that allows you to enter the lyrics and to link them with a specific module (instrument).

## 3.6.1 Instrument

The "**Instrument...**" dialog consists of three parts or "tabs", "**Module**", "**Tuning**" and "**Clef**". When the dialog is first opened, the "**Module**" tab is displayed. This is where you actually create the module destined to contain the tablature you will later create.

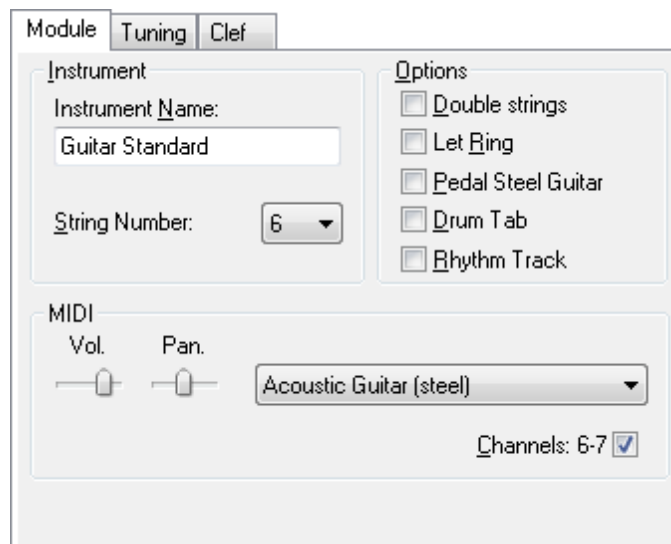

### Instrument name

At the top of the "**Module**" tab, the "**Instrument name**" field displays "**Acoustic guitar**" by default. This can be modified manually to a maximum of 17 characters.

The text entered need not, necessarily be that of an instrument. It could just as well be the name of the artist playing the particular instrument. In the case of tablatures for multiple instruments, for example, you may find it necessary to specify e.g. "Guitar 1" and "Guitar 2". When dealing with a transcription of a particular performance involving several artists, you might, on the other hand, find it useful to designate the name of the artist playing a particular instrument, e.g. one module labeled "Chet Atkins" and a second labeled "Merle Travis".

If the name of the module begins with a space **and** the "**Pedal Steel Guitar**" option is active the appearance of the tablature will change. A guitar tablature, for example, will be displayed with 7 lines and the fret numbers will be placed between the lines.

### String number

Located directly beneath the "**Module name**" field this allows you to set the number of strings for an individual module. Use the combo list to select the number of strings to be used. Any number of strings between 1 and 12 can be selected. Each string can be individually tuned (see [Tuning](#)). In fact, you almost always want to select a predefined tuning in the Tuning tab.

## MIDI

This portion of the dialog allows you to specify the basic spatial placement of the sound produced by the module and the MIDI instrument voice to be used. These settings can always be changed later, either here or in the dialog found under **{MIDI}{MIDI Options...}**. The latter is to be recommended when dealing with multiple instruments as all of the modules are then listed in one place. See "[MIDI Options...](#)" for details of these settings.

The "**Channel**" check box shows MIDI channel range used by the instrument. Normally, TablEdit uses two channels, one for normal notes and one for pitch bends (slides and bends).

By disabling this option, you force a **mono-channel instrument**. As a result, one channel is freed for another instrument. By the way, the algorithm used to determinate the orientation of the note stems is reversed.

Conversely, if the "[First MIDI Instrument privileged](#)" advanced option is selected, the first instrument will be allocated one channel for each string.

Channel #10 is always reserved for [drums](#).

## Options

This part of the dialog provides you with four options affecting the sound of the playback.

### Double strings

Selecting this option provides a double string sound useful when creating tablatures for instruments having paired strings e.g. mandolin or 12-string guitar. The notes entered are doubled an octave higher. The exception to this rule is that if a standard, 6-string guitar tuning has been set, TablEdit assumes that a 12-string guitar is, in fact, being used and the octave is not added to the top two string pairs.

### Let Ring

If this option is selected, TablEdit will, as far as possible, allow all notes shorter than 1/4 notes to ring out as if they were, in fact, 1/4 notes. This option is useful in connection with slow pieces composed of 1/8th notes which should consistently ring out for longer than their normal duration.

### Pedal Steel Guitar

If the "Pedal Steel Guitar" option is checked, TablEdit:

- displays the tablature with the fret numbers in the spaces between the lines and, if the "**Print Tuning**" option has not been selected in [Printing Options](#), prints the string numbers at the left edge of each system. This representation is the one most commonly used by [pedal steel guitar](#) players.
- causes the slides to ring out as with a slide guitar. Also, the [slides](#) are displayed as a simple horizontal line, without the usual arrow.
- if the "Choke" [effect](#) has been selected, pitch changes will be played back with a slight portamento effect and displayed as a bend/release grace note.
- lowers [middle C](#) by one octave.

### Drum tab

Specifies that the tablature is to be handled as a [Drum tab](#), that is to say a tablature specifically written for percussion effects. See also [Drum Event](#)

### Rhythm Track

If this option is checked, TabEdit does not print the notation or tablature but a simple line representing the rhythmic accompaniment. The tablature can be normally edited however.

[<<] and [>>] - these two buttons move you backwards and forwards among the modules of the current tablature. If you click on one of these buttons while keeping the **[Shift]** key pressed, TabEdit inverts the current module with the preceding or following module. This allows you to easily change the order of modules.

**[Delete Module]** - removes the currently selected module from the module list. The action is non-reversible.

**[Add Module]** - uses the settings you have made to create a new module.

**[Apply]** - applies the settings or changes you've made to the currently selected module without closing the dialog.

**[Cancel]** exits the dialog and cancel any change you've made.

**[OK]** - applies the settings or changes you've made and close the dialog.

**[Close]** - closes the dialog.

## 3.6.2 Tuning

The second tab of the "**Instrument...**" dialog deals with the instrument tuning assigned to the current module. Incidentally, it allows you to adapt an existing partition to another instrument very easily. You can also open this tab by clicking on the instrument tuning displayed at the far left side of the tablature.

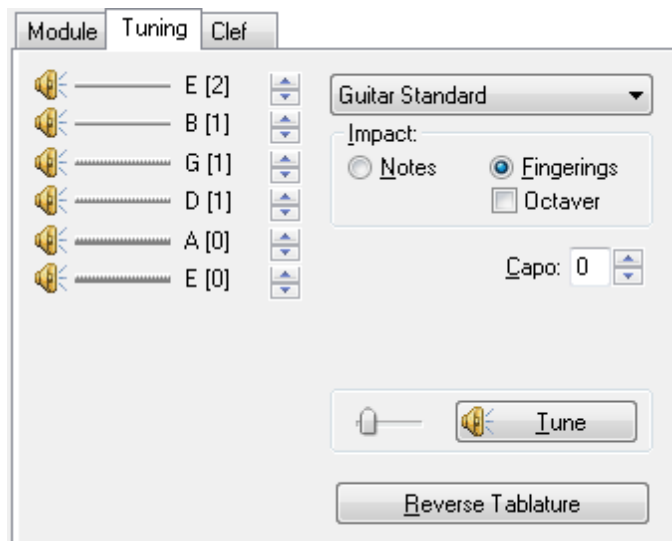

### Individual string tuning

At the left of the dialog you'll find a "stack" of speaker icons with horizontal lines to the right of them. These represent the strings of the current instrument. Although the illustration above is for a standard, 6-string guitar, if another number of strings has been selected in the "[Module](#)" tab of the dialog this will, of

course, be reflected here.

Left-clicking on any of the speaker icons (or the strings, themselves, for that matter) will cause the note to which it's set to sound. The note will sound longer if you keep the left mouse button held down. This is very handy for tuning your own instrument to the computer.

The name of the note to which the string is set displayed to the right of each string. Next to the note name, you'll find the octave number (according to the American system) displayed within square brackets.

Left-clicking on the small arrows to the right of these items allows you to raise or lower the pitch of the string. Keeping **[Ctrl]** held down while performing this operation will allow you to change the pitch of all of the strings in a single operation.

### Predefined tunings

Further to the right, you'll find a combo box containing a variety of common (and a few uncommon) tunings. Selecting any of these will automatically alter the settings applied to the strings. If you should select a tuning not corresponding to the current number of strings, TablEdit will change this number after asking you for confirmation.

TablEdit can manage up to eight user-defined tunings. The slots for these custom tunings are marked with an asterisk (\*) and are located at the bottom of the list of pre-defined tunings. To add a custom tuning to the list, just modify the current tuning to the desired values and click on the custom slot you want it in while keeping **[Ctrl]** held down. The resulting dialog also allows you to specify a name for your tuning.

### Impact

For an existing score, it's useful to be able to specify if the changes are to affect the notes (default) or the fingerings. If you select "**Impact> Notes**" (default), only the note values will be changed. If "**Impact> Fingerings**" is selected, the fingerings will be adjusted so that the sound output doesn't change.

The "**Octaver**" Option allows you to transpose the notes in order that they fit in the new selected tuning.

### Capo

Below the tunings popup is a small box labeled "**Capo**". This allows any capo setting between **0** (no capo) and **15**. By default, the addition of a capo affects **both** the pitch of MIDI playback and the note pitches of the standard notation. The fret numbers of the tablature remain unaffected. Care should be taken to adjust the "[Key signature](#)" to reflect the addition of the capo so that the correct accidentals will be used in the stave. If, for example, you've tabbed out a tune played in the key of C but have specified a capo at the second fret, you should enter a key signature of D major (two #s) as this is the key that the piece actually sounds in. There is, however, an exception to this. Tablature readers usually read the capo as if it were the nut of the instrument, notation readers do not. This means that the tablature reader considers the "**playing**" key of a tune rather than its "**sounding**" key. This can lead to some confusion if the two aren't the same, as in the example quoted above. To avoid this, there is a "**Capo doesn't impact Notation**" option in [{File}{Options}>Advanced](#) That allows a capo to be applied without affecting the key used in the notation. If you select this option, a tune **played** in the key of A minor will also be **notated** in A minor irregardless of any applied capo position. Again, care should be taken to set the correct key (in this case A minor) in the "[Key signature](#)" dialog.

The chords deduced by the "**Automatic Chord Diagram**" (see [Display options](#)) function will remain in the actual playing key rather than being transposed to the playback key.

### Reverse Tablature

This button allows you, if you are left-handed, to reverse the string of the module. If the module contains

[customized chord diagrams](#), they will also be reversed.

## Tune

[Tune] plays each string of the selected tuning successively, allowing you to tune your instrument to TableEdit. The slider to the left of the button allows you to adjust the speed of the playback. It should be noted that if {MIDI}{Repeat} has been selected the sequence will be repeated until stopped by clicking on [Stop].

## Special instruments

Since its beginnings, TableEdit has evolved to include instruments other than the standard, fretted instruments usually associated with a tablature program. The use of the software in connection with these instruments requires special comment.

### 3.6.3 Clef

The third tab of the "Instrument..." dialogue allows you to set parameters for the [Notation display](#) of the current instrument.

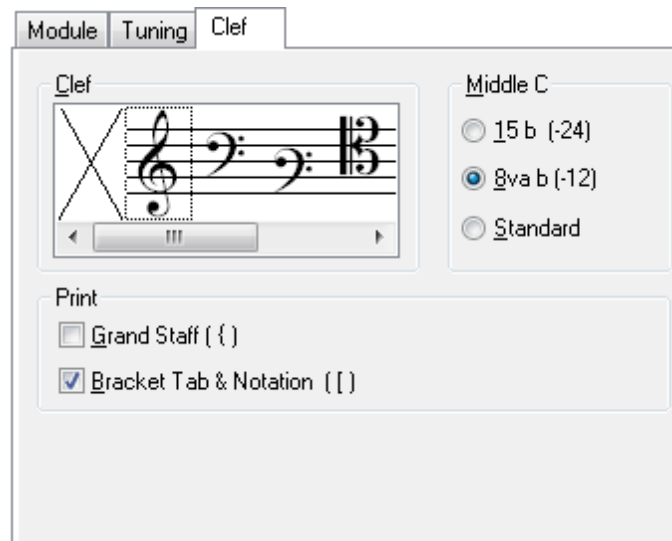

## Clef

TableEdit automatically determines the most appropriate key for the module as a function of the [tuning](#) used. This is the default option and is represented by the large cross icon.

By default, TableEdit displays a G clef. Nevertheless, if the tuning calls for it (for example, if you've created a bass guitar module), an F clef will be displayed.

You can force the display of a different clef if you so desire.

If, after having selected a particular clef, you wish to return to the automatic function simply select the large cross icon.

## Middle C

Middle C is the C pitch directly below A 440. TableEdit, which was originally conceived for the guitar, displays notes an octave higher than their actual pitch. This is the reason a small 8va (octavo) is displayed beneath the clef if the corresponding option has been selected in the "[Preferences](#)" dialogue.

If this convention is not applicable to the instrument you're working with, you can return to a "Standard" display. This will have the effect of lowering the position of middle C and, thus, all other notes in the score by an octave in the notation.

#### Notes :

- The keyboard shortcut **[Ctrl]+[+/-]**, when applied in the stave, allows the position of middle C (and, consequently, the position of all the notes in the stave) to be adjusted up or down an octave at a time.
- TablEdit automatically applies a standard middle C for certain instruments ([accordeon](#), [harmonica](#), flute, pedal steel guitar). In order to force the position of middle C manually, the clef must have been adjusted, i.e. the default clef should not be active.

### Grand Staff

If the range of the tuning is particularly wide (as in, for instance, the case of the pre-defined tuning "Piano") TablEdit will display both G and F clefs (with an accolade on printout). This will also be the case if the "8va" option is not selected and bass occupy more than four ledger lines.

The "Grand Staff" option forces the Grand Staff display whatever the tuning is.

### Bracket

The checkbox allows you to force the of printout a bracket connecting the tab to the standard notation.

## 3.6.4 Special Instruments

### Diatonic instruments

This category includes the diatonic accordion and the harmonica. As both of these instruments make use of a special variant of the [Tuning](#) portion of the "Instrument..." dialog, a [separate page](#) has been dedicated to them.

### Clawhammer banjo - Dulcimer - Strumstick

TablEdit recognizes these instruments as a function of the number of strings and the tuning used (the bottom string having the highest pitch). Having been recognized, TablEdit manages all of the peculiarities of these instruments automatically, including the diatonic capo for the dulcimer.

Regarding the clawhammer banjo, the 5th string can be assigned a special capo. Use for this purpose the "Capo 5th" under normal capo. This partial capo has no impact on the notation stave unless the Advanced option "Banjo 5th String Capo has Impact on Notation" (in "Others ...") is checked.

**Tip:** In order to force TablEdit to display the tablature using a diatonic fingerboard, simply enter "Dulcimer" as the instrument name. Conversely to manage a chromatic dulcimer, just change the name of the module to prefix it with "Chroma". To create a tablature for dulcijo, a three string banjo/dulcimer combo that looks as a small banjo, simply enter "Dulcijo" as the instrument name

### Four string banjo

This instrument has specificity except one: if the name of the module starts with "Banjo", the chord position is not displayed on the top left of the chord diagram but to the right of the first fretted string.

### Lute

The Renaissance lute, which has anywhere from eight to twenty-one strings, is always tabbed out on a grid consisting of seven strings and, generally, using the notation "a=0, b=1, c=2". The first six strings are completely non-specific. On the other hand, the 7th string, all on its own, represents all of the

instrument's bass strings starting with the 7th, itself.

For example, //a indicates that the 9th string (7+2//) is played open, a simple 6 indicates that the 13th string (7+6) is played open, etc. TablEdit applies these rules as soon the instrument has seven or more strings with the 7th string tuned to G#, A or F#.

By default, the lute tuning obtained by use of the pre-defined tunings is for a thirteen string lute in A. In order to manage all the lute forms from seven to twenty-one strings, a specific dialog can be opened by selecting "**Instrument configuration**". This dialog allows you to:

- define the number of strings
- adjust the tuning of strings 7 to n-1
- to specify the string to be used for the basses (entering "1" in the "Bass" field would, for example allow you to select a reversed tuning).

In the "**Tuning**" dialog, you define the tuning of the first six strings and the lowest bass string (n) as usual. The "**Lute tuning**" dialog allows you to adjust the tunings for strings 7 to n-1.

You can ask TablEdit to create a tablature for [harp-guitar](#). If the name of a lute module starts with "Harp", TablEdit displays the note name. If the name of a lute module starts with "harp", TablEdit displays the number of the additional string.

## Fiddle (Violin)

In tablatures written for the violin, the numbers don't indicate hypothetical, non-existent frets. Instead, they indicate the finger used to fret the string, this finger corresponds to a note in the ongoing scale. Notes requiring a fingering which is offset from the base position are displayed by either an "L" (low) or an "H" (high). The algorithm used for deciding when a "L" low or "H" high finger position is displayed is relative to the diatonic fingerboard. To ask TablEdit to use this type of notation just enter "**Fiddle**" as the module name.

**Tip:** If you have a C# displayed as "3H", you can change it into a "4L" by [forcing](#) a D♭.

## Pedal Steel Guitar

A [separate page](#) has been dedicated to this instrument.

## Tin Whistle / Recorder / Xaphoon / Native American Flute

TablEdit can also create "tablatures" for flutes or xaphoon (this is a kind of mini-saxophone, also known as a "pocket sax" <http://www.xaphoon.com/>). Just select any of these three instruments in the "**Instrument>Tuning**" sub-dialog" and TablEdit will automatically display a graphical image representing the body of the instrument below the notation. It goes without saying that the tablature, itself, has no significance in this case. It's recommended that you deactivate the latter for printouts.

The "tablature" portion of tunes written for reed instruments contains three hypothetical strings which always maintain the same internal relation. You can change the tuning but make sure that all three strings are modified to the same degree (by, for example, pressing **[Ctrl]** while modifying a "string"). If this isn't done correctly, TablEdit will no longer recognise the instrument for what it is.

**Tip:** The tab can be shown on screen but will be never printed. For the native american flute, if the tablature display is selected, TablEdit will print some numbers indicating the fingerings above the notation

See also: <http://el-kay.com/tabledit/en/Xaphoon.htm>

## Autoharp

In an autoharp tablature, the five lines of the tablature grid do not, obviously, represent the 36 actual

strings of the instrument. Instead, they mirror the five lines of the classical notation by displaying, on the same line as the that of the corresponding pitch, fingering indications for rhythm and melody.

By default, melody notes are "plucks", that is to say that the player, using the thumb and a finger, picks the fundamental of the chord and two or three adjacent strings at the same time. You can enter a "pinch" (a single string) by assigning the note a right-hand thumb attack indication.

For rhythmic or accompaniment figures, enter the fundamental of the chord and assign it a "Brush" or "Roll" effect. (see [Special Effects](#))

In order to force TablEdit to display the tablature in an autoharp-specific format, simply enter "Autoharp" as the instrument name. Given the fact that notes are not displayed on the string where they're actually located in the tablature, it's recommended that this display mode not be activated during editing.

## Trombone

The tablature normally does not make sense for a trombone. The fret number is even the exact opposite of the physical instrument : the more the pipe is extended, the more the sound is low. By pressing **[W]** (for **W**ind instrument), you define the module as a wind instrument. Thus the logic is inverted : The 0 will be displayed as a 7, the 1 as a 6, and so on. In printout, the standard display of the tuning is replaced by a special display where each string represents an hole.

## Microtonal Instrument

Some instruments, in particular oriental ones, produce naturally microtonal sounds. TablEdit allows you to emulate these instruments. In order to do this:

- Apply to the module any name starting with "Arab", for example "Arabic Oud".
- Select the note to be adjusted and apply the "Choke" special effect (**[c]**). TablEdit will then display an half sharp in the notation (which means that the note is augmented by one ¼ tone) and suffixes the number by '+' in the tablature. To achieve a half-flat, select the note, apply the "Choke" effect and type **[<]** twice.

### 3.6.4.1 Diatonic Instruments

#### Diatonic Accordion & Concertina

TablEdit automatically recognizes this instrument as soon as a tablature has been created using the pre-defined tuning proposed for it in the "[Tuning](#)" tab of the "**Instrument...**" dialog.

The appearance of the "**Special Effects**" palette will also change:



You can enter both the melody and the bass from either the tablature or the notation.

You can transfer notes found on the "**Pull**" line to the "**Push**" (**P**) line by using **[Ctrl]+[-]**. Conversely, notes on the "**Push**" line can be sent to the "**Pull**" line using **[Ctrl]+[+]**.

Entering notes via the tablature is simple. Enter the number of the button on the destination line and then press **[']** if it's a second row note or the corresponding button from the palette (same thing for third row notes).

In cases where the note can be played on any of several rows, the row can be forced using **[']** or **["]** in the notation.

Notes entered in the notation are automatically placed on the line or on the row selected in the "**Special**

**effects**" palette illustrated above. The "cross" button cancels all priority.

To enter the bass notes, enter the initial of the note in **Upper Case**. To enter chords, re-enter the initial a second time. If necessary, you can adjust using **[+]** and **[-]**. On screen, TablEdit displays the basses in the notation. This makes it easier to adjust the duration. On printout, the basses and the chords are removed from the notation.

By default, TablEdit provides two lines for the entry of basses and left hand chords. If the bass and the chord have to be played at the same time, a capital letter with a diagonal bar is displayed.

The "Accordion" palette allows the entry of right hand chords as well.

### Right-hand chords

In order to enter a right-hand chord consisting of three notes:

- switch to 1/64th viewing mode
- enter the three notes at 1/64th note intervals
- select all three notes as a block
- finally, select the chord effect from the alternate **Special Effects** palette (the next-to-the-last button in the palette)

To access the individual notes in order to edit them you'll first have to separate them by re-selecting them as a block and once more clicking on the chord effect in the palette.

You can enter chords of from two to four notes. The notes of two-note chords will be displayed one above the other in the tablature rather than side-by-side as is the case with three and four note chords.

**Note** that by pressing **[&]**, you automatically enter "**row**" mode. This mode affects display and printout only. Entry from the tablature is almost impossible because the notes appear on the tablature where they are not physically.

It should also be noted that the pre-defined tuning used by TablEdit is that of the G/C accordion, this being the most common. You can, of course, very simply specify, for instance, an A/D tuning by raising the three "strings" by two semi-tones in the Instrument Tuning dialog box. More customization is possible with Instrument Configuration specific dialog (see below).

### Harmonica

The instructions provided above for the diatonic accordion are, for the most part, also applicable to the harmonica.

In order to enter notes in the tablature, enter the number of the hole on the destination line and then press **[']** if the note is bent or **["]** for an overbend. Bends and overbends are displayed as an apostrophe or a double-quote, respectively.

The "**Instrument Configuration**" dialog shown below allows you to change the default initials "**P**" and "**T**". If, for instance, you replace "**Push**" with "**Blow**" and "**Pull**" with "**Draw**", the two lines will begin with "**B**" and "**D**" respectively.

### Configuration of a diatonic instrument

If either "**Accordion**" or "**Harmonica**" are selected in the "**Tuning**" tab of the "**Instrument...**" dialog, **[Tuning]** and **[Reverse tab]** are replaced by a single button labeled **[Instrument Configuration]**. Clicking on this button will, in turn, open the dialog illustrated above.

In the case of the accordion, this allows you to create a custom keyboard configuration by defining the key/note relationships for each row of keys. As concerns the harmonica, it allows you to define the hole/note relationships with the extra rows being used for bends and over-bends.

At the top of the dialog, you'll find two fields.

The first one is a combo box containing a number of preset definitions corresponding to the currently selected .dat file. The .dat files furnished with TablEdit contain 16 instrument definitions, eight accordions and eight harmonicas. These files are used to augment the popup list of instrument definitions.

The second field is editable and simply allows you to assign a name of your own to a given configuration.

The dialog also allows you to change the name used for the "**Push**" and "**Pull**" rows. The initials of the names you select will be used for both display and printout of the tablature. The first time you open the dialog, you'll notice that the fields for these two names are in French (thus, the use of the letters "**P**" and "**T**" in the tablature as well as in the explanations below). As you can see, translation into English presents a problem in the fact that both "**Push**" and "**Pull**" begin with the letter "**P**". One solution might be to use "**P**" for "push" and "**p**" for "pull". The choice is up to you.

Below each of the two name fields is a box which allows you to define the pitch of the note used to define the "**Push**" string (string 1) and the "**Pull**" string (string 2).

**[Default]** resets the grid to the default settings (G/C accordion with 2 1/2 rows or C major diatonic harmonica).

**[Init]** clears the entire grid so that you can create a completely custom configuration.

**[Open]** loads the item currently selected in the list from the .dat file into the configuration editor.

**[Save]** allows you to save the configuration you've just created/modified into the list under the currently selected heading. This will modify the currently selected .dat file permanently, so you may want to save

an unmodified copy of the original file either in another location or under another name. You shouldn't, normally, have to do this repeatedly. The eight pre-defined configurations should be enough.

Anyway, TablEdit will save the custom configuration you've selected or defined with your \*.tef file.

### 3.6.4.2 Steel Guitar



To create a pedal steel guitar score:

- select one of the tunings available in the popup list found in the "[Tuning](#)" portion of the "[Instrument...](#)" dialog.
- select the "[Module](#)" tab then click on the "**Pedal Steel Guitar**" option.

#### Copedent Setup

The Copedent dialog can be accessed from the **Instrument->Tuning** tab. Select the **Instrument Configuration** button.

Name	P1	P2	P3	P4	P5	P6	P7	P8	LKL	V	LKR	RKL	RKR
1 A					+Bb					+Bb			
2 G													-F#
3 E		+F											
4 C			++D			+C#			+C#		-B		
5 A	++B		++B	-G#			++B					-G#	
6 G		+G#					++A						
7 E					-D#					+F			
8 C						-Bb			+C#		-B		
9 A	++B			-G#				+Bb				-G#	+++C
10 F		+F#											
11 D					+D#				-C#				
12 C					++D				--A				

E9th/C6th universal    2        E9th/C6th universal     Cancel     OK

The dialog displays a grid where you can define the effect of the pedals and knee levers for each string of your instrument.

When you select a cell in the grid, the current value is displayed in the editable field at the bottom of the dialog. Press the  apply button to save your entry. You can also type **[+]** or **[-]** to increase or decrease the value. The **[Delete]** key allows to clear a cell. The notes can be raised or lowered by up to three semi-tones.

When you select a pedal name in an header cell (in blue), the current name is displayed in the edit field and can be edited the same way. You can enter any character string of a maximum of four characters.

Press the  apply button to save your entry.

If you click the top left cell ("Name"), the header row displays the shortcuts to be used for quick entry. These hotkeys can be edited the same way as the pedal names. Enter any alphabetical character in upper case and press the  apply button.

You can define up to 15 different pedals/levers. When you define a new name at the right of the header, the grid expands itself and a new column is created. Conversely when you remove the name of the penultimate column, the last column disappears.

The drop down list allows you to select a standard copedent (E9th, C6th, Universal).

You can give your copedent a name in the bottom-left edit field.

### Notes:

These parameters have two, particular, points of interest:

- If the "**Fingering errors**" option in **{File}{Preferences}>Screen** has been selected, TablEdit will highlight inconsistencies (pedal or lever on a non-affected string, pitch change not different than the value assigned to a specific pedal or lever) within the tablature.
- They will allow you to transpose tablature or MIDI files created for other instruments into pedal steel tabs.

Both of these options are saved along with the \*.tef file.

Once you have set the pitch changes so they fit your Pedal Steel, you can also create an empty template with the tuning and the pitch changes you want and then save this. When you then want to create a new "song" you open this template and use Save As to save it with the appropriate name.

"**Splits**" are defined as either the half-press of a pedal or a pedal and a lever acting together so that the effect on a string is the sum of their individual effects. To include "**Splits**" in the copedent, create or rename a column as "**A/2**" for the half press of pedal **A** and another unused change as **BRL** to reflect the net effect of the changes associated with the "**B**" pedal and the "**RKL**" lever.

### Tablature Entry

If you don't use the shortcuts as defined above, pedals and knee levers are emulated through the use of the "**Pitch change**" function.

To change the pitch of a note, select the note in question and then select **{Note}{Pitch change}** or press **[Ctrl]+[H]**. The note can be raised or lowered by up to three semi-tones.

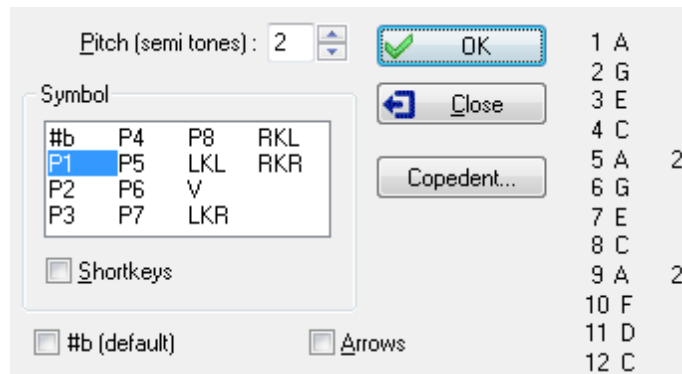

By default the name of the pedal/lever is displayed in the tablature to the right of the note but you may prefer to display the letter of the shortcut by checking the corresponding option.

If you select a label (pedal) from the "**Symbol**" list, the "**Pitch**" field displays the number of half step(s) the change will be on the current string following your copedent. The list of affected strings at the right of the dialog is updated.

### Tips:

Under **{Score}{Instrument}**, set the **MIDI** instrument to either viola or cello. It produces a nice, natural sounding, tremolo on playback without having to write it into the tab, making it appear "busy". It's really no less PSG-sounding than electric guitar and allows two consecutive whole notes to sound for their entire duration.

In order to provide the best possible sound reproduction, we recommend that you activate the "**Extend Bends/Slides**" and "**First MIDI Instrument privileged**" options in the "[Advanced](#)" options dialog.

### 3.6.4.3 Drum Tabs

Although percussion events can be added as [individual drum events](#) to a standard tablature module, it's often more efficient to create an explicit percussion or "**Drum**" tablature specifically for this purpose. In order to create a tablature for percussion instruments, check the "**Drum Tab**" option in the "**Module**" section of the "[Instrument...](#)" dialog.

TableEdit manages percussion tablatures consisting of 5 lines where:

- C = Cymbals
- H = Hi Hat
- T = Tom Tom
- S = Snare drum
- B = Bass

or of 8 lines where:

- CC = Crash Cymbals
- RC = Ride Cymbals
- HH = Hi Hat
- T1 = High Tom
- T2 = Mid Tom
- SD = Snare Drum
- T3 = Floor Tom
- BD = Bass Drum

If the module is **not** already set to 5 strings before the "**Drum tab**" option is selected, TableEdit will automatically set it to 8 strings.

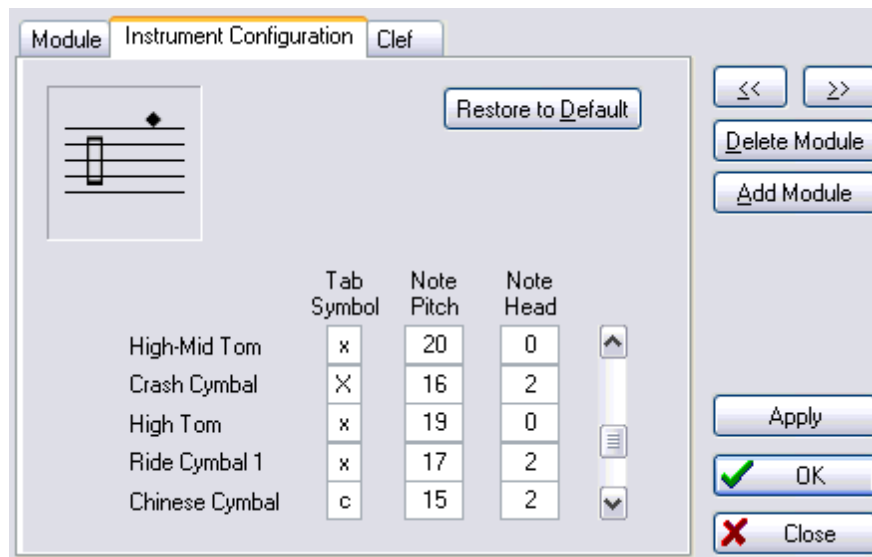

Selecting "**Drum tab**" changes the appearance and function of the second tab of the "**Instrument**" dialog as illustrated above.

This allows the following graphical and audio elements of a drum tablature to be configured:

- the symbol displayed in the tablature,
- the notational interval at which the notes are to be displayed,
- the default shape of the note heads (the number corresponds to the position of the note head in the **"Special effects"** palette which changes when a **"Drum tab"** is selected as illustrated below)



In order to enter a percussion effect, place the cursor anywhere in the tablature (which "string" you put it on is unimportant) and right-click with the mouse to select the desired sound.

To apply a different note head than the default setting, simply apply a special effect to the note (the buttons of the Special Effects palette display the different shapes available).

Even though TablEdit is capable of exporting a drum tablature as an ASCII file, its very unlikely that it will ever be able to import such a file given that there is no existing standard for percussion tablatures.

TablEdit can import MIDI format percussion tablatures without difficulty as long as the active module into which you are performing the import operation is, in fact, a drum module. If this is case, simply select all the tracks or channels so that TablEdit can import all of the percussion elements into the active module.

If, on the other hand, TablEdit runs into percussion elements when a MIDI file is imported and the import module is not a drum tablature, it will automatically add a special drum module for the imported elements.

### 3.6.4.4 Visualinear Tablature

Notation refers to the expression of music in a written format. Staff notation, also called standard notation, is the most prevalent and generally useful type of musical notation. The staff system is based on a set of five parallel lines called a staff. Working effectively with staff notation requires a memorization of the names of the lines and spaces of the staff (every good boy deserves favor). It also requires familiarity with the system of note and rest values used in staff scores (a score is music in written form). It also requires some understanding of music theory, since the concepts of key and key signature are an essential part of the staff system. The complexity of the staff system is a common source of difficulty for beginners in the study of music. Staff notation, a simple example of which is shown below in Figure 1, is used more or less exclusively in scores for Classical guitar music.

**Figure 1** : "Twinkle, Twinkle, Little Star"



Most guitar music, other than Classical guitar music, is notated in tablature. Tablature refers to a system of musical notation other than staff notation. Standard guitar tablature is the commonest form of tablature notation. The standard tablature system is based on six parallel lines which represent the strings of the guitar. In the tablature system, a note is expressed by the placement of a number, on the appropriate string, representing the fret behind which the string should be fretted (fretted means held fast against the fingerboard of the guitar). For example, a 3 would indicate that the string should be fretted at the third fret, which means it should be held fast against the fingerboard between the second and third frets. Open (unfretted) notes are expressed by the placement of a 0 on the appropriate string. The use of

tablature notation, which was invented hundreds of years ago, was greatly popularized and became much more widespread during the second half of the twentieth century. Figure 2 shows a simple illustration of guitar tablature notation.

**Figure 2 :** "Mary Had A Little Lamb"

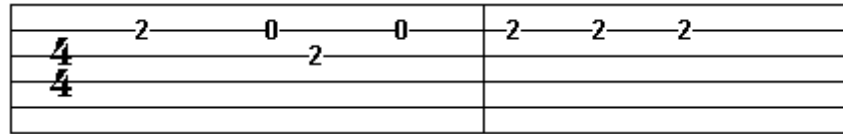

In the notation of guitar music, the chief advantage of the tablature system over the staff system is that it shows where the required notes are formed on the guitar. The chief disadvantage of the tablature system is that it is really no less complicated than the staff system, thus making it somewhat inaccessible for beginners. In addition, the tablature system does not provide for an accurate notation of rhythm (rhythm refers to the timing and duration of notes). This shortcoming is normally remedied by combining tablature notation with staff notation, as shown below.

**Figure 3 :** "Yo, Ho, Ho, And A Bottle Of Rum"

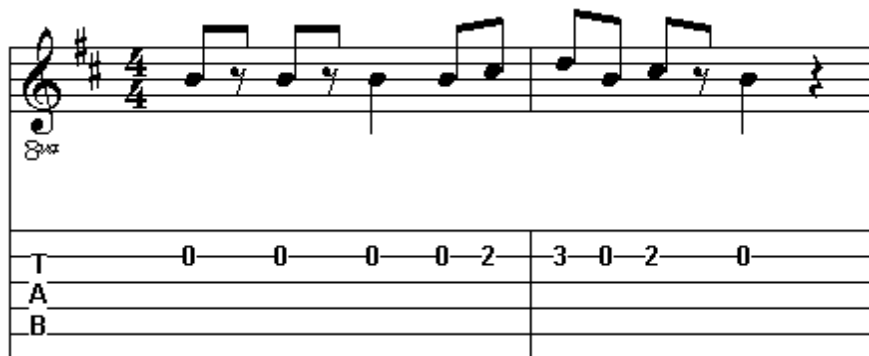

The purpose of notation is to provide a self-contained set of directions regarding how music should be played. In the simplest sense, notation should inform as to what notes are to be played, when they are to be played, and for how long they should remain sounding. From the standpoint of usefulness, the simpler the notation the better, provided accuracy is not sacrificed in the pursuit of simplification. For example, the chief advantage of tablature notation is that it shows where the required notes are formed on the guitar. But this same benefit can be obtained, without recourse to the six parallel lines of tablature notation, by assigning a number to each string, and expressing notes numerically. This is called string and fret notation, and it is an important component of the visualinear tablature notational system.

The first string is the highest pitched of the guitar's strings, and corresponds to the top line in the six line tablature grid. The sixth string is the lowest pitched of the guitar's strings, and corresponds to the bottom line in the six line tablature grid. In string and fret notation, fretted notes can be expressed numerically by means of a string number followed by a parenthesized fret number. For example, 3(2), which reads string three-fret two, refers to the note formed on the third string at the second fret. Open notes can be expressed numerically by means of a string number followed by a parenthesized 0. For example, 1(0), which reads string one-open, refers to the note sounded by the open first string.

The tablature system is based on a pictorial representation of the guitar's strings. The visualinear tablature system, on the other hand, is based on a pictorial representation of the music's rhythm. In visualinear tablature, rhythm is notated visually along a single line of tablature. The derivation of the name for this notational system is shown below.

**Figure 4**

Rhythm is notated **visual**(ly) along a single **line(ar)** of **tablature**

In visualinear tablature, the evenly timed and spaced pulses of the music's meter (the beats) are indicated along a single line of tablature by means of Roman numerals.

**Figure 5**



Notice that the beats are numbered within each measure, or group of beats. Notice too that there are an equal number of beats in each measure, which is normally the case for music of a simple nature. A measure is also called a bar, and the lines marking off each measure at either end are called bar lines. In the visualinear tablature system, the timing of notes is interpreted according to where the symbols representing those notes are placed, along the line of tablature, and in relation to the beats. The simplest and most common rhythmic timing is on the beats. Simple music in which all the notes occur on the beats is said to employ metric rhythm.

**Figure 6** : "Twinkle, Twinkle, Little Star"

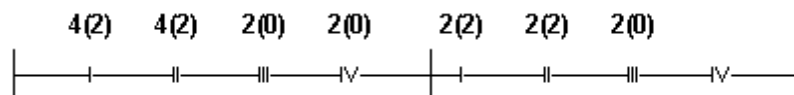

Notice that the symbols (string and fret notation) for notes which are sounded on the beats have been placed directly above those beats. The next most common timing of rhythmic occurrence is exactly halfway between beats. The string and fret notation for notes sounded halfway between beats, then, would be placed exactly halfway between the beats, as shown in Figure 7. For beginners, the proper timing of such notes can be more easily achieved by developing the habit of counting out the music's meter by including an "and" halfway between each beat and the next ( ONE – and – TWO – and – THREE ...). The use of this counting technique for ensuring rhythmic correctness is by no means limited to beginners. For more experienced players, however, subdividing the beats of the meter in this way has become second nature, and is therefore no longer a conscious process.

**Figure 7** : "Mary Had A Little Lamb"

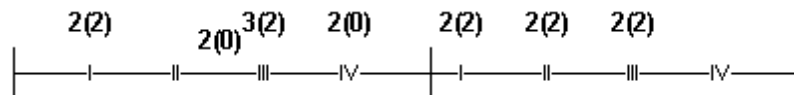

An astounding amount of rhythmic variety is possible even in cases where notes are sounded either on the beats or halfway between them. Sometimes, however, and especially in more advanced music, more complicated rhythmic patterns are used. The inclusion of notes halfway between beats effectively halves the interval of time between beats. Halving these two halves produces a quartering of the beat, and two new possibilities for rhythmic timing. Music which makes use of such a quartering of the beat can most easily be played with rhythmic correctness by counting out the meter as follows : ONE – two – three – four – TWO – two – three – four – THREE ...

**Figure 8** : from "The William Tell Overture" (Rossini)

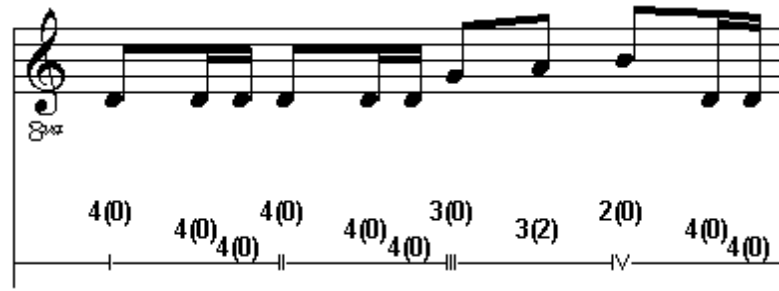

For some music, there is an entirely different feel to the flow of rhythm. This is the case, for example, when the interval of time between beats is divided into 3 equal parts (this is called ternary division of the beat). Music which employs ternary division of the beat is said to be in compound meter. Music in compound meter tends to have a bouncy feel and rhythmic flow, and can most easily be played with rhythmic correctness by counting out the meter as follows : ONE – two – three – TWO – two – three ...

Music in 6, the simplest of the three compound meters, is therefore really in 2, and employs ternary division of the beat. Similarly, music in 9 and 12, the other two compound meters, is really in 3 and 4 respectively, and again employs ternary division of the beat. This equivalency can be expressed in visualinear tablature notation by using 3 or 4 beats per measure, and by including a 3 (indicating ternary division) at the left end of each line of tablature. In such a notational scheme, the symbols for notes would therefore be placed directly above the beats, at one third the interval from one beat to the next, or at two thirds the interval from one beat to the next. Alternately, the tablature can be based on the full 9 or 12 beats per measure. When music in compound meter is represented in visualinear tablature in this fashion, the main beats (one, four, seven, and ten) are underlined so as to better show the rhythmic flow of the music.

Figure 9 : "The Eensy Weensy Spider"

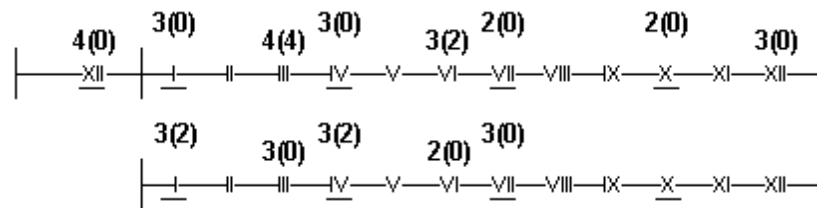

Rhythmic timing is only half of the formula for the correct rhythmic interpretation of music. The other half is duration. Notes played on the guitar can be made to stop sounding by damping the string on which they are sounded. Damping is accomplished by lightly touching the string, which causes it to stop vibrating, and to therefore stop producing sound. Although damping can be done with either hand, in melodic playing the left hand is probably used more often. Fretted notes can be damped by simply reducing the pressure of the fretting finger, so that the string is no longer fretted, while maintaining contact with the string.

Regardless of the notational system used, in melodic playing (one note at a time), the exact duration of notes is left largely to the player's discretion. In making decisions regarding duration, the player should be guided by what sounds best and what sounds most musical. It will not normally have a very musical effect, for example, to allow open notes to continue sounding through successive notes. Similarly, fretted notes cannot be abandoned too soon, or a noticeably choppy rhythmic flow will result. Generally speaking, the most musical effect is created by damping notes so as to create a slight separation between each note and the next. Sometimes, however, notes must be damped sooner than that in order to achieve the desired rhythmic effect. This can be indicated in the tablature by means of a damp sign, which resembles an apostrophe. As with the timing for notes, the timing for damps is indicated by the exact placement of damp signs, along the line of tablature, and in relation to the beats.

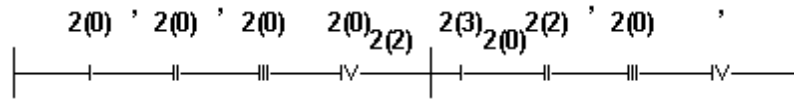
**Figure 10** : "Yo, Ho, Ho, And A Bottle Of Rum"

Repetition is a much used device in the construction of music. There is a greater symmetry to and a more developed sense about music, even the simplest of melodies, in which phrases (groups of measures) are repeated. When this occurs, as it does with some frequency, it makes no sense to notate the music twice. The desired result can be indicated much more easily by the use of repeat notation. When repeat signs, which resemble colons, are placed at the beginning and end of a phrase, they indicate that the phrase should be repeated (in other words, should be played twice). Sometimes first and second endings are used with repeat signs. When this notation is used, you should play the original phrase once, return to the beginning of the phrase, and then on the second time through substitute the second ending for the first ending in the original phrase.

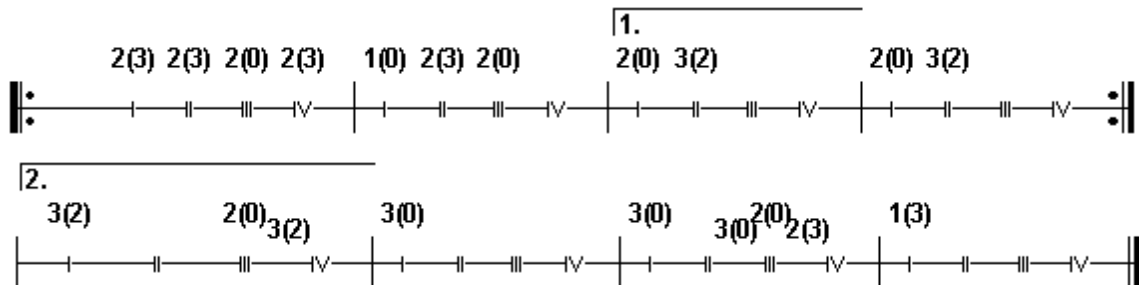
**Figure 11** : "Camptown Races"

The guitar ensemble concept, like the music of an orchestra or a choir, is based on the combination of monophonic (one note at a time) parts into a single musical context. In the printed visualinear tablature notation for guitar ensemble music, the various parts are joined by a connecting line at the beginning and end of each line of tablature. The group of lines of tablature thus connected is called a *stave*. In visualinear tablature score, the first measure of each *stave* is numbered. This greatly simplifies the matter of referring to specific locations in the score in connection with score analysis or rehearsal. The parts are identified by name at the beginning of the first measure of a piece, and again at the beginning of the first measure of the top *stave* on each page of a score.

**Figure 12** : "Are You Sleeping?"

**A** 3(0) 3(2) 2(0) 3(0) 3(0) 3(2) 2(0) 3(0) 2(0) 2(1) 2(3) 2(0) 2(1) 2(3)

**B** 3(0) 3(2) 2(0) 3(0) 3(0) 3(2) 2(0) 3(0)

**C**

**D**

2(3) 1(0) 2(3) 2(0) 3(0) 2(3) 1(0) 2(3) 2(0) 3(0) 3(0) 4(0) 3(0) 3(0) 4(0) 3(0)

2(0) 2(1) 2(3) 2(0) 2(1) 2(3) 2(3) 1(0) 2(3) 2(0) 3(0) 2(3) 1(0) 2(3) 2(0) 3(0)

3(0) 3(2) 2(0) 3(0) 3(0) 3(2) 2(0) 3(0) 2(0) 2(1) 2(3) 2(0) 2(1) 2(3)

3(0) 3(2) 2(0) 3(0) 3(0) 3(2) 2(0) 3(0)

### How to create Visualinear tablature in TableEdit

Set the cursor anywhere on the tablature grid, and then type [%] to convert to visualinear tablature. Notice that this same procedure can be used to convert visualinear tablature to standard tablature. Remember, though, that standard tablature can only be accurately converted to visualinear tablature in the case of monophonic (one note at a time) music.

Typically, you will enter notes and rests using the six line tablature grid. When you are ready, you will type [%] to display properly the lines of visualinear tablature.

### How to set TableEdit's options for Visualinear tablature

**General Options** – In the Screen Mode settings at the top of the General Options page, "**Tablature**" and "**Multitrack**" should be selected for working with visualinear tablature scores. If you also select

Notation, the staff notation for each track will be displayed together with the tablature notation. The notes' pitches will all be correct, but note values and rest values may be incorrect. This is so because the scores have been constructed so that the visualinear tablature notation is correct.

You may also need to make adjustments to the "**Vertical Spacing Between Systems**" on the General Options page. Once you have set this value for a four part score, so that all four parts appear on the screen, any other four part score will display correctly. If you elect to display the **Fingerboard**, and you still wish to view all four parts simultaneously, you will need to reduce the spacing **Between Systems** so that everything fits on your monitor screen. You'll need to make a similar adjustment, again if you want to be able to view all the parts simultaneously (which is recommended), for scores that are comprised of more than four parts.

**Display Options** – The only relevant setting on this page is that the Note Stems function needs to be de-activated. If it is not, the lines of visualinear tablature will not display properly (in fact, they will not look at all like visualinear tablature).

**Fonts Options** – The Fonts Options page can be used to change the font settings for a variety of text options. The only relevant text option, however, is the font used for the numbers in the string and fret notation in the lines of visualinear tablature. Fortunately, this text option is at the top of the list, and is automatically highlighted when the Fonts Option page is called up. To change the Tablature font, double click on the highlighted line, and then select a font. This can be a very useful adjustment if you are having difficulty reading the string and fret notation. Changing the font for the tablature, however, may affect the width of the measures, and may therefore negatively affect the tracking of the score.

David L. Stieg 2004 <http://www.twelvemonth.com/>

### 3.6.4.5 Numeric Musical Notation

Set the cursor anywhere on the score, and then type [#] to convert the current module to numerical notation. Notice that this same procedure can be used to convert numerical notation to standard notation. Standard notation can only be properly converted to numerical notation in the case of monophonic music.

For detailed information: [wikipedia.org](http://wikipedia.org)

### 3.6.5 Time Signature

The time signature of the measure containing the cursor is displayed at the upper left corner of the screen. Clicking on the time signature display above the notation will open the dialog so that you can make any desired modifications.

The dialog allows you to set the time signature of every, individual measure of a tablature. The selected

time signature and related options are applied to the measures entered in the fields marked "**From measure**" and "**To measure**".

If all the measures are selected, the contents of the tablature will be completely restructured to conform to the new signature. Thus, the total number of measures will be reduced if you select a smaller time signature (e.g. 4/4->3/4) or increased if the opposite is true.

On the other hand, if only certain measures are selected the tablature will retain the same total number of measures. Only the content of the selected measures will be modified either by amputation or by the addition of blank space at the beginning of each measure. There is one exception: if the "**Reorganize**" box has been checked and the new measure is exactly double (i.g. from 2/4 -> 4/4) or half (e.g. 3/4 -> 3/8) of the preceding measure, TabEdit will redistribute the notes within the framework of the new measure.

The "**Free Bar**" option tells TabEdit to ignore the beat values for the display of note beams within the selected measures. Use this when you want to change the style of note beaming. This option has two possible values. The "**1/1**" setting treats the entire measure as a single block. The "**1/2**" option splits it into two equal blocks and beams notes in groups of four rather than the default of two. "**1/1**" will beam all notes with a single beam. You can then insert [beam breaks](#) where necessary.

The "**Don't Print**" option instructs TabEdit not to print the measure type.

If the "**Pick-up measure**" feature is selected, TabEdit will not include the measure in the [bar numbers](#) on printouts. Any automatic rests contained in the measure will be hidden. If you have the option set to print a specific number of measures per line (see "[Non-Proportional Measures](#)" option) the pick-up measure will not be counted. The Pick-up measure flag also impacts the MIDI output.

The "**Ad Lib**" function inhibits the display of the closing bar of the measure concerned and TabEdit does not count it towards the display of measure numbers.

[**Apply**] applies the modifications made to the measures without closing the dialog.

[**Close**] closes the dialog.

**Notes:** Despite the fact that simple 3/4 and 4/4 rhythms are the most common, TabEdit can manage all rhythmic types (both simple and compound measures). The only restriction is that you can't enter a measure of a duration superior to 15/4.

### 3.6.6 Key Signature

This feature is relatively meaningless if you're entering or reading a tablature in "**Tablature only**" mode but becomes very useful if you're working with standard musical scores in keys other than C major or A minor (no sharps or flats). It allows TabEdit to determine whether a given note should be altered or not. Key accidentals are displayed beside the clef at the left of the screen. The accidentals displayed correspond to the key of the current measure (the measure containing the cursor). They can be modified by clicking on the clef. This opens the dialog illustrated below. Key changes in mid-score are printed in the conventional manner in the musical staff.

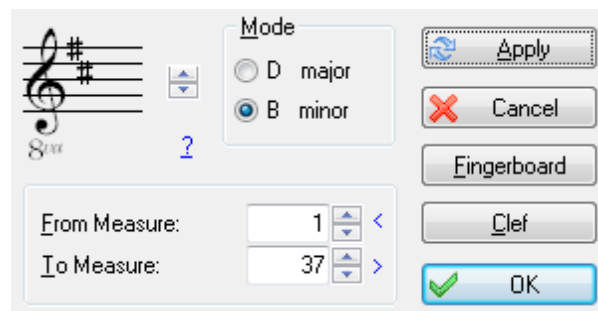

The "Key Signature" dialog allows easy input of the number of sharps or flats in the key by use of the up and down arrows to the right of the clef displayed in the upper, left-hand corner.

You have to specify how many bars the key signature lasts. The selected key will be applied to the measures indicated in the "**From measure**" and "**To measure**" fields.

Key changes can be applied in mid-tablature by placing the cursor anywhere within the first measure of the change and entering the desired change in the dialog. The scope of the mid-tablature change can be limited by entering the number of the first and last measures you want affected in the "**From measure:**" and "**To measure:**" boxes. Any measures outside this scope will retain their originally assigned key signature.

**[Apply]** applies the changes made to the selected measures without leaving the dialog.

**[Cancel]** closes the dialog and discards the changes, if any.

**[OK]** simply closes the dialog box.

The small **question mark** computes and applies the best key signature for the selected measures.

### Alterations (or accidentals)

If necessary, you can force the display of a specific alteration for any given note (i.e. display an A $\flat$  instead of a G $\sharp$ ) in the musical staff. Simply select the note to be affected and apply the desired alteration from the [Notes](#) palette or by using the keyboard shortcuts **[Alt]+[D]** (sharp) or **[Alt]+[B]** (flat). The note can be restored to its original state by applying the **[Alt]+[=]** (natural) accidental.

It should be noted that applying a sharp accidental to a note which is naturally sharp in the assigned key signature (e.g. an F in the key of G, for instance) will produce a double sharped note. Inversely, applying a flat accidental to a note which is naturally flat in the assigned key signature (e.g. a B in the key of F) will result in a double flatted note.

### Fingerboard

This button opens a small dialogue allowing you to visualize scales and chords on the fingerboard.

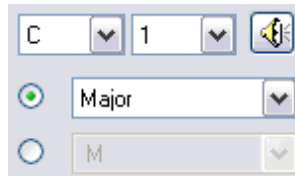

- The combo box containing the letter "C" in the above illustration allows you to select the fundamental of the scale or chord.
- The combo box containing the number "1" allows you to select the beginning fret for the scale or chord diagram. As long as nothing is selected in this field, the loudspeaker icon allowing you to play the scale remains greyed out.
- The radio buttons opposite the two combo boxes at the bottom of the dialogue (here displaying the texts "Myxolydian" and "7 dim") allow you to select whether to display the notes of a scale or those of a chord.

### 3.6.7 Transpose

TablEdit's "**Transpose...**" feature not only allows you to transpose chords but also to transpose individual notes or an entire song if desired. You can easily modulate into a different key or shift to what

ever fret position you want to play out of.

For example, if you had a riff in the first position in measures **3-6** that you'd like to move up the neck to the 5th position, you would enter a **3** in the "**From Measure**" field and a **6** in the "**To Measure**" field. Enter a **0** in the "**No of Intervals**" field since you don't want to modulate. Then enter a **5** in the "**From Fret**" field and a **10** in the "**To Fret**" field. Your riff will now be fingered in the 5th position, between frets **5** and **10**.

TableEdit is even more powerful. If you want the same riff moved up neck to the 5th position but want to play the open strings as they are, see "**Ignore Open Strings**" below.

### Steps for Transposing

1. Select **{Score}{Transpose}**. This will display the "**Transpose**" dialog.
2. Enter the number of intervals upwards or downwards that you want the transposition to cover. A positive number will modulate up the number of intervals entered, while a negative number will modulate down the number of intervals entered. A value of zero modulates neither up nor down but can be useful when moving from one playing position to another. See sections 5 and 6.
3. Enter the number of first measure you want transposed in the "**From Measure**" field.
4. Enter the number of the last measure you want transposed into the "**To Measure**" field.
5. Enter the number of the lowest fret at which you want the selected measures to be fingered into the "**From Fret**" field.
6. Enter the number of the highest fret at which you want the selected measures to be fingered into the "**To Fret**" field.

**Note:** You could also use the "**To Fret**" and "**From Fret**" fields to find a chord in the position you're playing. For example, suppose you were playing up the neck at the 5th position and thought a **E maj add 9** would add to your riff. You could use the [Chord Editor](#) to build an E maj add 9 chord anywhere and then use **Transpose** to build the chord at the 5th position by entering a **0** in the "**Intervals**" field and a **5** in the "**To Fret**" field. Tabledit's transposer would then build the chord starting at the 5th position using only use frets up to the number you entered into the "**From Fret**" field.

### Ignore Open Strings

Selecting "**Ignore Open Strings**" will move only the **fretted** notes to the new position. For example, if you had the following riff (see A) in the first measure and you wanted to play it up the neck in the 5th position, you would enter **1** in the "**From Measure**" field and **1** in the "**To Measure**" field. Enter a **0** in "**No of Intervals**" since you don't want any modulation. Then enter a 5 in the "From Fret" field and a 10 in "To Fret". You now have 2 choices. You can leave the "**Ignore Open Strings**" box unchecked (see result B) or you can check it (see result C)

A	B	C (with Ignore Open Strings)
-----	-----	-----
-1-0---0-1--	-----	---0---0----
-----2-----	-5-----5--	-5-----5--
-----	---9-7-9----	-----7-----
-----	-----	-----
-----	-----	-----

### Optimize Fingerings

This option allows a tablature to be automatically reorganized, measure by measure, in order to render it playable by a human performer. In this case, the "**From Fret:**" and "**To Fret:**" settings are ignored.

Setting the "**No of Intervals:**" value to "**0**" allows the function, if at all possible, to rearrange the notes within the limits set by the minimum and maximum fret settings made. No notes are deleted during this procedure.

The use of this function is recommended after importing MIDI files.

### Other options

The check box labeled "**Transpose All Modules**", as the label implies, allows the transposition to be applied to all of the modules of a tablature at the same time.

The "**Translate Chord Names**" option translates the custom [chords](#) without diagram. For example, with 2 as "**No of Intervals:**", the "C" becomes "D" etc...

The "**Transpose**" function is unavailable for [drum tablatures](#) where it would be meaningless.

## 3.6.8 Title Information

To open this dialog in order to edit the title information for your tablature, select **{Score}{Title Information}**, click on the left side of the status bar at the bottom of the TablEdit window or press **[Ctrl]+[I]**.

The dialog serves several purposes. There is the obvious fact that it provides information concerning the complete title of the piece being written or transcribed. It also provides space for the identification of the original composer and the date of composition. It's no more than common courtesy to give credit to the

original artist or composer whose work you've arranged or documented if the information is available to you.

By default, the **Title** and **Author** appear centered at the top of each printed page. **Comments** are right justified. But these are just the default values, almost anything is possible by customizing the [Page Layout](#).

The [{File}{Options}>Fonts](#) dialog allows the font used for each field to be customized individually.

TablEdit automatically enters the name of the registered user in the "**Comments:**" portion of the dialog as "**TablEdited by xxx**". You've done a lot of work to produce a tablature for the pleasure and benefit of others and you deserve credit for it. Identifying yourself gives others the opportunity to contact you if they have questions about the arrangement, musical sources or simply because they want to exchange views with someone who enjoys the same styles of music as themselves. You could, for instance, add your e-mail address next to your name. This is also a good place to indicate the name of the arranger/performer of the piece or that of the original composer if it's not your own work.

Some TablEditors also use the "**Comments**" box to indicate copyright and discographical information. Others prefer to include this information in the "**Notes**" dialog. In either case, this information should always be included, if available.

The buttons marked "**ABC**", "**abc**" and "**Abc**" on the bottom left-hand side of the dialog allow you to change the format of text in any of the editable fields. The text to be reformatted must first be selected as a block. "**ABC**" reformats the selected text to all UPPER CASE, "**abc**" to all lower case letters and "**Abc**" to lower case letters with UPPER CASE initials.

Below the comments, a clickable link may be visible. You can simply add the link by adding a new text in the form "[http://www.mywebsite.com/ My Description](http://www.mywebsite.com/)" in the [Text Manager](#). The format for the link text is to add a space after the URL, then type in your link description. There is no need to insert this text into your tab.

Opposite of your link, on the same line, you will see three blue dots "...". You can click on them to create or to edit your link.

[>>] allows you to toggle back and forth between this dialog and the [Notes](#) dialog.

### 3.6.9 Notes

The dialog called up by the selection of [{Score}{Notes...}](#) allows you to append a relatively long text to your tablature files (playing instructions, historical comment, etc.). This can be particularly useful for teachers as it affords them the opportunity to go into more detailed discussions of playing technique, hand movement, etc. than may be possible by the simple display afforded by the tablature, itself. The dialog also provides ample room for detailed copyright and discographical information. Such information should **always** be provided, if available.

For quick editing of the text, the dialog can also be opened by clicking on the extreme right of the "**Info**" zone of the status bar at the bottom of the TablEdit window. If the file already contains such notes, this is indicated by the display of the letter "**N**" in the status bar.

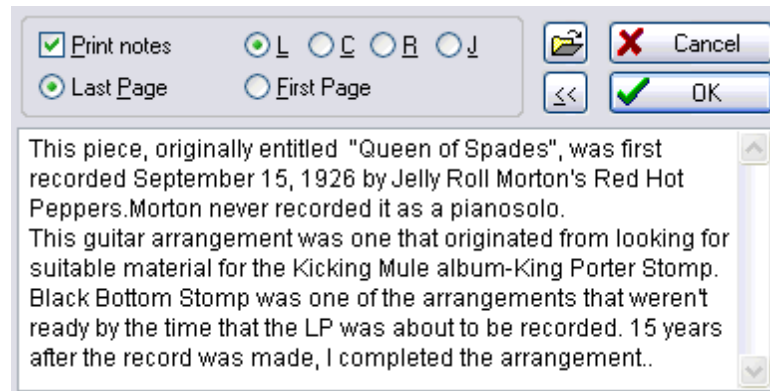

The **"Print notes"** check box allows you to specify if the notes should be printed out with the tablature. If all lines can fit on half of the page width, TablEdit automatically distributes the text of the notes into two columns. This may prove to be useful in the case of song lyrics.

To the right of the **"Print notes"** check box you'll see a row of four "radio" buttons. These allow you to select the type of justification that should be used when printing the notes out. The four options are:

L = Flush Left (straight left margin, "ragged" right margin)

C = Centered

R = Flush Right (straight right margin, "ragged" left margin)

J = Justified (straight right and left margins)

Below these are two more "radio" buttons allowing you the option of printing the notes out either before or after the tablature. To force the notes to be printed on a separate page, insert a [Line break](#) (check the Page Break option) into the very last measure.

To change the font used to display the notes, edit the "Texts 1" font in [Options>Fonts](#).

**[File]** (the button with an icon that looks like a little folder) allows you to import the text to be used in the main part of the dialog from an external text file. Just click on the button and select the source file using the file selector.

**[<<]** allows you to toggle back to the ["Title Information"](#) dialog.

### 3.6.10 Lyrics

TablEdit can align the lyrics of a song with the notes of the melody :



The dialog called up by the selection of **{Score}{Lyrics...}** allows you to enter the lyrics and to link them with a specific module (instrument).

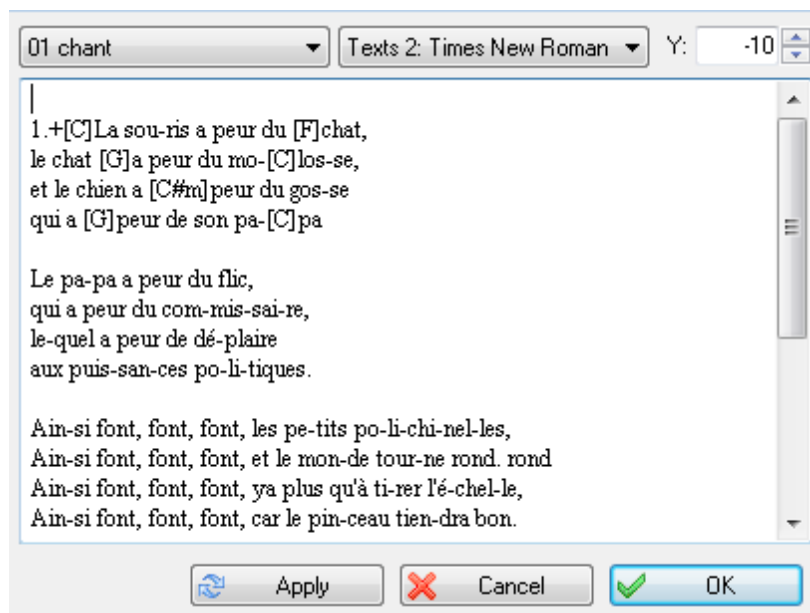

First select the module in the top left drop down list

It is recommended, but not required, that you create a module dedicated to the vocal which contains only the sung notes. To assure the correct orientation of note stems, this instrument should be defined as [monophonic](#).

Enter the lyrics in the dialog. Clearly separate the syllables using spaces or hyphens.

1.La sou-ris a peur du chat,  
le chat a peur du mo-los-se,  
et le chien a peur du gos-se  
qui a peur de son pa-pa

Press **[Apply]**. The instrument and the lyrics are now linked. TableEdit will make the notes correspond to the syllables of the lyrics until it reaches the end of the score or the end of the lyrics.

In order to tell TableEdit to begin a new verse simply enter the number of the verse.

In addition, you can optionally :

1. Adjust the vertical position of the lyrics. By default, the lyrics are positioned just below the classical notation. A negative number in the "Y:" field causes the text to be lowered. Conversely, a positive number will cause it to be raised.
2. Change the display font. By default, the font defined for "Texts 1" is used but you can tell TableEdit to use any font in the font list.

#### Comments:

- You can manage an entire choral score by creating several sections of lyrics in the dialog. See the example given in "Lasset uns den nicht zerteilen.tef"
- After each space or hyphen, TableEdit "jumps" to the next note position. By adding spaces you can, thus, manage an instrumental score where there are more notes than syllables in the lyrics but to which you don't want to add a separate module for just the vocal part(s).
- In order to display a space without the aforementioned "jump", enter a '+' sign. To display a hyphen without the "jump" enter a "\_" character. To create a "jump" and display a continuous line until the following note, enter a "~" character.

- You can add a chord name above a syllable of the first line by inserting the name of the chord between brackets, just preceding the syllable, under the form "[C]La sou-ris...". To adjust the parameters of the chord names line (position and font), select the last item in the list of modules.

### Another example:

C F C G7 C F G7 C

Twin - kle, twin - kle, lit - tie star, How I won - der what you are.

5 C F C G7 C F C G7

Up a - bove the world so high, Like a dia - mond in the sky.

9 C F C G7 C F G7 C

Twin - kle, twin - kle, lit - tie star, How I won - der what you are!

1. Key your lyrical melody into its own instrument module.
2. Type (or paste) lyrics into Lyrics window for the lyrics module.
3. Separate syllables with hyphens.
4. Type chord names\* in square brackets (e.g., [C], [Am], ][Em7b5] or [Abmaj7]) just preceding the syllable where the chord change occurs.
5. Adjust Y-coordinate to adjust vertical placement of lyrics.
6. Adjust Y-coordinate to adjust vertical placement of chord names.
7. Press apply.
8. Edit results by repeating Steps 1 through 7 as may be needed.

In this example, the typed lyrics, with hyphens separating syllables and with chord names appeared as follows:

```
[C]Twin-kle, twin-kle, [F]lit-tle [C]star,
[G7]How I [C]won-der [F]what [G7]you [C]are.
[C]Up a-[F]bove the [C]world so [G7]high,
[C]Like a [F]dia-mond [C]in the [G7]sky.
[C]Twin-kle, twin-kle, [F]lit-tle [C]star,
[G7]How I [C]won-der [F]what [G7]you [C]are!
```

\* Note: If graphical chord frames are desired, the chord manager feature should be used.

## 3.7 Window Menu

TablEdit features a Multi Document Interface (MDI) allowing several windows to be handled simultaneously. Each window can contain a single \*.tef file.

### Close

Closes the active window.

### Cascade

Displays all the currently open windows in a single stack with only the title bar and the far left edge of the bottomed windows visible,

### Tile vertical/horizontal

Splits the working screen vertically or horizontally (depending on which item you select) into enough sections to display all of the currently open tablatures. Unless you work with a large screen at a fairly high resolution, three is about the practical limit.

Beneath these standard items, you'll find a list of all currently open windows. Clicking on any item in the list will bring the corresponding window to the top or simply activate the corresponding tablature if one of the display modes described above are in use.

**Note:** When multiple windows are open, keeping **[Ctrl]** held down links all the windows to the main scroll bar, allowing you to scroll through them all at the same time. This allows easy comparison between tablatures.

## 3.8 Help Menu

```

About TablEdit...
TablEdit Home Page...
Download Help File...
-----
Help Index          F1
Hot keys           Ctrl+F1
-----
Diagnostic...
Check for Updates...

```

### About TablEdit...

This displays an alert box containing information concerning the version of TablEdit being used and the name of the registered user.

If the registered user is identified as "**UNREGISTERED**" despite the fact that you've registered your copy, something has gone wrong in the registration process (wrong User name or User ID). Try going through the [registration procedure](#) again. If the problem persists, please contact the regional registrar who issued you your password.

### TablEdit Home Page...

Selecting this item will automatically call up your Web browser and attempt to connect to <http://www.tabledit.com/>.

### Download Help File...

Selecting this item will automatically call up your Web browser and attempt to connect to <http://www.tabledit.com/download/> where you will be able to download the latest help file.

## Help Index

Selecting this will open the Help File you are now reading. Pressing **[F1]** will do the same.

To tell TablEdit which help file is to be used, you must change the language in the program first. First select e.g. French then English again. Press the F1 key. TablEdit then prompts you to select the help file that corresponds to the English language (tabled\_e.chm).

## Hot keys

This (or pressing **[Ctrl]+[F1]**) will open the "[Hotkeys](#)" page of this manual directly.

## Diagnostic...

This command allows you to get the critical information about your TablEdit version. Then you will be able to send us a documented [bug report](#) if you have any difficulties with TablEdit.

## Check for Updates...

This command asks TablEdit to get information about the latest update available at [www.tabledit.com](http://www.tabledit.com).

By the way, TablEdit checks at launch time that the program is up to date and displays a message if it is not the case. To skip this check, simply start TablEdit while keeping the **[Ctrl]** key held down.

## 3.9 Hotkeys

TablEdit uses the standard Windows hotkeys allowing you to open menus from the keyboard by pressing **[Alt]** plus the letter underlined in the menu name. Items within each menu can then be opened by pressing the letter underlined in each.

In addition, TablEdit uses the following shortcuts:

### Editing - Basics

<b>[return]</b>	(in stave) enter note on current position
<b>[0..49]</b>	(in tablature) enter note on current position
<b>[. (decimal)]</b>	enter rest of current note duration
<b>[shift]+[A..J]</b>	(in tablature) enter note [10..19] on current position
<b>[delete]</b>	remove selected item(s)
<b>[+/-]</b>	(positioned on a note) increase/decrease note value with half tone
<b>[Ctrl]+[Z]</b>	cancel the last editing action
<b>[Ctrl]+[Y]</b>	redo the last canceled editing action
<b>[return]</b>	(in tablature, on anchor point) open related edit window

### Editing - Select, delete, copy, find

<b>[Ctrl]+[A]</b>	select entire current module as a block
<b>[Ctrl]+[E]</b>	find and select the items of a given type
<b>[shift]+[arrow]</b>	extend selection block
<b>[Ctrl]+[Insert]</b>	copy selected measures (or notes, depending on context)
<b>[shift]+[Insert]</b>	paste copied measures (or notes, depending on context)
<b>[⌘]+[C]</b>	copy a selected block, note or anchor
<b>[Ctrl]+[X]</b>	cut a selected block, note or anchor
<b>[Ctrl]+[V]</b>	paste a copied or cut block, note or anchor to the cursor position

[ , ]	jumps to the previous note
[ ; ]	jumps to the next note
[Q]	search the module for next occurrence of the of the same element type (chord diagram, cres/dim marker, text, etc.) as that beneath the cursor (in tablature).
[shift]+[Q]	repeat last occurrence search [Q] to the right
[shift]+[R]	repeat last occurrence search [Q] to the left

### Editing - moving cursor

[Ctrl]+[Space]	toggle automatic cursor advance on/off
shift+[F7]	1/8th Note View
[shift]+[F8]	1/16th Note View (default)
[shift]+[F9]	1/32nd Note View
[Ctrl]+[Shift]+[F9]	1/64nd Note View
[page up/down]	scroll tablature and notation left or right
[tab]	move cursor forward (offset: current default note duration)
[shift]+[← ↓ → ↑]	extend the selection
[Ctrl]+[→]	once: Go to end of current measure. twice: Go to beginning of following measure
[Ctrl]+[←]	once: Go to beginning of current measure. twice: Go to end of previous measure
[Ctrl]+[↑]	(in notation) move cursor one octave up
[Ctrl]+[↓]	(in notation) move cursor one octave down
[Ctrl]+[↑]	(in tablature) move cursor to the first string
[Ctrl]+[↓]	(in tablature) move cursor to the last string
[Shift]+[F5]	open " <b>Go to Measure</b> " dialog (also available by clicking to right of the "Notes" zone in the status bar)
[Ctrl]+[Page up/Page down]	(in multitrack mode) scroll tablature and notation up or down within TablEdit window.

### Editing - correction

[Alt]+[Delete]	moves everything to the right of the cursor the distance of the current duration to the left
[Alt]+[Insert]	moves everything to the right of the cursor the distance of the current duration to the right
[Ctrl]+[+/-]	with cursor in tablature: Move a note downwards or upwards across the neck of the instrument. Press [Ctrl]+[+] (to move toward the bass) or [Ctrl]+[-] (to move toward the treble).
[I]	quantize notes in the selection
[J]	automatically correct duration and note placement errors

### Formatting

[+] [-]	increase/decrease vertical position (of rest, text, ...)
[A] [Z] [E]	stems up, stems down, automatic stem direction.
[X]	inhibit note beams from current position
[Alt]+[D]	force sharp.
[Alt]+[B]	force flat.
[Alt]+[=]	back to alteration standard display.
[O]	offset note head to the right
[shift]+[O]	offset note head to the left
[K]	add a <a href="#">line break</a>
[W]	horizontal note spacing

[D]	make note invisible in stave
[   ] ([AltGr]+[6])	control beam position and stem length
[!]	remove note stem
[<] [>]	horizontal positioning (of fingering, musical symbol, ... )

## Display - Layout

[V]	toggle dynamics display on/off
[shift]+[U]	first press: hides notes with a dynamic value of pp in the tablature. second press: hides them in the Notation. Third press: Re-activates the standard display.
[shift]+[X]	first press: displays "Dead notes" as X's in the tablature. second press: blocks the display of "Dead notes". third press: re-activates the display of "Dead notes" within a greyed-out border.
[Y]	displays a circle around the whole and half notes in tablature.
[Shift]+[Y]	systematically displays complete stems for all notes in the tablature (including whole and half notes).
[ _ ]	blocks/activates the display of "Ringing Notes".
[Ctrl]+[+/-]	with cursor in notation: set position of <a href="#">middle C</a> ; with cursor in tablature: move the note across the strings.
[\$]	display in tablature the note name instead of the fret number or - if only the notation is visible - the note name within a coloured square.
[&]	for stringed instruments: display the treble strings in light gray - for accordion: use Corgeron notation.
[%]	activate the <a href="#">Visualinear</a> mode.
[£]	first press: activates the four-shape system. second press: activates the seven-shapes system. third press: revert to normal display.
[shift]+[W]	Define the module as a <a href="#">wind instrument</a>

## Duration

[Ctrl]+[Alt]+[F4]	auto-duration
[F4]	set current duration to whole note
[F5]	set current duration to 1/2 note
[F6]	set current duration to 1/4 note
[F7]	set current duration to 1/8th note
[F8]	set current duration to 1/16th note
[F9]	set current duration to 1/32nd note
[Ctrl]+[F9]	set current duration to 1/64th note
[*] (asterisk)	apply current duration to selected note(s)
[Ctrl]+[. (decimal)]	toggle dotted note mode on/off
[ : ]	double dotted note
[Ctrl]+[3]	triplet mode
[Ctrl]+[5]	quintuplet
[Ctrl]+[7]	septuplet
[Ctrl]+[9]	nonuplet
[Ctrl]+[0]	decuplet
[L]	first press: tied note. second press: invert the tie curve. third press: remove tied attribute
[<] [>]	decrease/increase duration of selected note(s)

## Special Effects

[Alt]+[G]	open Grace Note dialog
[B]	brush
[C]	choke
[G]	"ghost" note
[H]	hammer-on
[M]	muted note
[P]	pull-off
[S]	slide
[R]	roll
[N]	remove special effects
[F3]	re-applies the last used Special Effect or, if the cursor is placed on an empty position, repeats the last insertion.

### Playback

[F12]	play entire Reading List
[Spacebar]	start/stop/resume playback
[F11]	play current selection
[F10]	play current measure
[Pause]	pause playback
[Escape]	stop playback
[Shift]+[F12]	activate " <a href="#">Monitor</a> " feature
[1-9]	mute/unmute the corresponding module
[+/-]	change the <a href="#">relative speed</a>
[Ctrl]+[K]	define MIDI options
[Ctrl]+[R]	open Reading List dialog
[T]	open Midi Event dialog
[<]	frequency (of "tremolo" or "vibrato" special effect)
[>]	speed (of "roll" special effect)
[>]	amplitude (of "vibrato" special effect)
[ [ ] ]	decrease/increase dynamic level of selected note(s)
[Ctrl]+[H]	note pitch change dialog

### Windowing

[Ctrl]+[W]	close the window
[F1]	opens this Help file
[F2]	toggle ruler and palettes on/off
[Ctrl]+[F1]	open this hotkey list
[shift]+[F2]	toggle "Track window" on/off
[Ctrl]+[F2]	toggle "Quick Preview" on/off
[Ctrl]+[B]	toggle Fingerboard on/off
[Ctrl]+[D]	open Chord Manager
[Ctrl]+[T]	open Text Manager
[T]	open Text Editor
[Ctrl]+[F]	open Strokes and Fingerings dialog

### Tablature management

[Ctrl]+[O]	open a tablature file on disk
[Ctrl]+[S]	save the current tablature file
[Ctrl]+[Shift]+[S]	protected save (for printing/saving)
[Ctrl]+[N]	create a new tablature file
[Ctrl]+[P]	print tablature
[Ctrl]+[G]	open Tablature Manager

[Ctrl]+[I]  
[Ctrl]+[Q]

open Title Information  
quit TablEdit

## 3.10 Glossary

**A** ABC  
Accidentals  
Anacrusis  
ASCII

**B** Beat

**C** Cursor  
Custom Chord Catalog

**D** Current Duration  
[Duration Equivalents](#)

**H** HTML

**M** Measure  
MIDI  
Module

**R** Reading Guides  
Reading List  
RTF  
RTMF

**S** Current Selection  
View Scales  
Stave  
System

**T** TEF

**V** Velocity

# Index

## - A -

### ABC

- Export 43
- Homepage 39
- Import 39

### Accidentals

- alterations 134
- double flat 134
- double sharp 134
- flat 134
- key 134
- manual alteration of accidentals 134
- natural 134
- sharp 134

### Accordion 65

- basses 121
- fingering errors 57
- left hand chord 121
- melody 121
- right hand chord 121

### Advanced options

- Ad-Tab for Left Hand Fingerings 59
- Auto-load last open File 59
- Blind friendly 59
- Capo Doesn't Impact Notation 59
- Dotted and Triplet Quick Entry 59
- Extend Bends/Slides 59
- First MIDI Instrument privileged 59
- Flat Toolbar 59
- Ledger lines in notation 59
- Print Colored Notes 59
- Reset to last used Directory 59
- Rewind when playback completed 59
- Rollover help 59
- Save/Load Configuration with Files 59
- Simulate Human Playing 59
- Variable Stem Length in notation 59

### ASCII

- Export 41
- Import 37

Automatic cursor advancement 12

## - C -

Checking for Updates 142

Choral score 139

Chord catalog 77

### Chord diagrams

- automatic 48
- color 48, 77
- create 77
- create custom 79
- custom 77, 79
- delete 77
- display 48
- Editor 79
- Finder 83
- finger numbers 79
- insert 77
- load 77
- positioning 15
- print 77

Chord manager 77

Chord names 139

Concertina 65

### Copy

- measures 71
- notes 12, 71

### Crescendo/Diminuendo

- marker 15

Cursor 25

### Cut

- notes 12, 71

## - D -

### Delete

- measures 71
- notes 12, 71

Development Team 1

Diagnostic 142

### Display

- duration errors 7, 57
- dynamics 57
- Line Mode 46
- Options 48
- Page Mode 46
- Scale to... 65

## Display

View mode 65

Drums 126

## Duration

automatic duration 16, 89

decuplets 16

dotted notes 89

duration errors 7, 16

entering and editing 16

errors 57

nonuplets 16

quintuplets 16

septuplets 16

sextuplets 16

Table of Equivalents 93

tied notes 16

triplets 16, 89

Tutorial 16

usage 16

## Dynamics

Crescendo 20, 92

Decrescendo 92

diminuendo 20

Display 57

entering and editing 20

increase/decrease level 92

Palette 67

repeat operation 92

tutorial 20

usage 20

values 92

**- E -**

## Edit

Redo 71

Undo 71

Endings &amp; Repeats 84

Export 26, 39

ABC 43, 65

ASCII 41, 65

Clipboard 65

Graphic formats 31

HTML 41

Lilypond 43

MIDI 39

MusicXML 26

RTF 41

RTMF (Rich Tablature Midi File) 39

WAV 43

Windows metafile 31

Windows/OS2 bitmap 31

**- F -**

## File

Automatic backup 26

Export a bunch of files 32

Languages 26

New 26

Open 26

Open several files at once 26

Print a bunch of files 32

Protected save 26

Recovery 26

Rename 32

Reopen 26

Save 26

Save as... 26

Save custom chord catalog 26

Save tablature 26

Tab Manager 26

Find and select 71

Fingerboard 57, 65

## Fingerings

Abbreviations 56

errors 57

indicators 15, 94

indicators in notation 94

mediator 56

optimize 34, 135

Palette 67

Pick strokes 94

positioning 15

## Fonts

Dialog font 51

Format 51

grace note 51

Options 51

pitch change 51

tef265.ttf 3

Format 71

## - H -

- Harmonica 121
- Hotkeys 143
- How to
  - restore default options 26
- How to register 4
- HTML
  - Export 41

## - I -

- Import 26
  - ABC 39, 65
  - ASCII 37, 65
  - Bucket O' Tab 26
  - Clipboard 34, 65
  - GuitarPro 6 26
  - MIDI 34
  - MusicXML 26
  - Tabestry 26
  - TabRite 26
  - Wayne Cripps 37
- Information
  - Author 137
  - Change case 137
  - Comments 137
  - Fonts 137
  - Internet Link 137
  - Notes 138
  - Title 137
- Insert
  - Accelerando 84
  - Accent 84
  - Crescendo/Diminuendo 84
  - Drum event 84
  - Legato 84
  - measures 71
  - MIDI instrument change 84
  - Musical symbol 84
  - Ritardando 84
  - Scale diagram 84
  - Syncopation change 84
  - Tempo change 84
- Install 3
- Instrument

- Clef 118
- dialog 114
- Grand Staff 118
- left-handed 116
- Middle C 118
- module 114
- Piano 118
- tuning 116
- Instruments
  - Autoharp 119
  - Clawhammer banjo 119
  - Diatonic accordion 121
  - Diatonic instruments 121
  - Dulcijo 119
  - Dulcimer 56, 119
  - Fiddle 119
  - Harmonica 121
  - Harp-guitar 119
  - Lute 119
  - Microtonal instruments 119
  - Native American Flute 119
  - Pedal steel guitar 114, 119, 124
  - Plectrum banjo 119
  - Recorder 119
  - Special instruments 119
  - Steel guitar 124
  - Strumstick 119
  - Tin whistle 119
  - Trombone 119
  - Violin 119
  - Xaphoon 119

## - K -

- Key signature 134
  - 8va 56, 118
  - major 56
  - minor 56
- Keyboard
  - Palette 67

## - L -

- Languages
  - linguistic .str files 45
- Lilypond
  - Export 43

Lyrics 139  
 alignment 74  
 inserting 74

## - M -

### Markers

anchor points 15  
 text 74

### Measures

copy 71  
 delete 71  
 insert 71  
 paste 71  
 print numbering 52  
 Time signature 133

### Menus

Display 65  
 Help 142  
 Notes 89  
 Play 105  
 Score 113  
 Window 142

### MIDI

channels 34  
 Chorus 110  
 Export 39  
 Import 34  
 Import drum events 126  
 Inserting raw MIDI events 110  
 MIDI file type 34  
 MIDI In 112  
 MIDI Out 112  
 Options... 110  
 Pan 110  
 Play 105  
 Playback 105, 112  
 Recording 112  
 Reverb 110  
 Tempo 110  
 tracks 34  
 Volume 110

### MIDI instrument 15, 110

bank change 84  
 voice change 84

### Module

add 114  
 Bottleneck slides 114

create 114  
 delete 114  
 Double strings 114  
 Drum Tab 114, 126  
 Let Ring 114  
 list 65  
 name 114  
 number of strings 114  
 sub-dialog 114

### Multitrack

connecting line 64  
 Display 46  
 printing 64

### Musical symbol

insert 84  
 marker 15  
 positioning 15

## - N -

### Notation

accidentals 21  
 alterations 21  
 bar chord indicators 21  
 barre 21  
 beam break 21, 133  
 beaming 21, 133  
 clefs 21  
 display 21  
 hidden notes in the stave 21  
 manual stem direction 21  
 middle C position 21  
 note heads 21  
 note stems 21  
 rest vertical position 21  
 slurs 21  
 Tutorial 21

### Notes

Abbreviations 56  
 adjust beam inclination 59  
 automatic stem direction 56  
 copy 12, 71  
 cut 12, 71  
 dotted notes 16, 89  
 double dot 89  
 entry 9, 12  
 flags 21  
 grace note 89

## Notes

- grace note bend/release 100
- Grace note slide 99
- grace notes 89
- heads 21
- hidden notes in the stave 21
- Menu 89
- move upwards or downwards across the neck 12
- Palette 67
- paste 12, 71
- pitch change 89
- quantize 12, 34, 71
- spacing between notes 21
- stem direction 48
- stems 21
- tied 89
- tied note printing 52
- trill 89
- triplets and xtuplets 16
- Numerical Notation 133

## - O -

- Online Tablature archives 1
- Optimize fingerings 135
- Options 26, 46
  - Display 48
  - Fonts 51
  - General 46
  - Page Layout 54
  - Printing 52
  - Screen 57
- Other options
  - Always Full Stems in Tablature 59
  - Banjo 5th String Capo has Impact on Notation 59
  - Corgeron System for Accordion Tab 59
  - Dead Notes as Numbers 59
  - Dead Notes as Xs 59
  - Display Note Name instead of Fret number 59
  - Hide pp notes in Notation 59
  - Hide pp notes in Tablature 59
  - Numbered Musical Notation 59
  - Visualinear Tablature 59
  - Wind Instrument Tablature 59

## - P -

- Palette
  - Dock 67
  - Dynamics 67
  - Fingerings (Hand) 67
  - Keyboard 67
  - Notes 67
  - Resize 67
  - Special Effects 67
  - Tools 67
- Palettes 7, 57, 65
- Paste
  - measures 71
  - notes 12, 71
- Patches
  - display 48
- Pedal steel guitar
  - copedent 124
  - instrument 114
  - Pedal/Lever adjustment 124
  - pedals and knee levers 124
  - setup 119
  - splits 124
- Percussions
  - marker 15
  - tablature 126
- Playback
  - Configuration 105
  - Diapason 105
  - Metronome 105
  - MIDI 105
  - Monitor 105
  - Options 110
  - Picking syncopation 110
  - Relative speed 105
  - Repeat 105
- Preferences 56
- Print 26
  - additional spacing between groups 64
  - Blank sheet 30
  - chord diagrams 77
  - dotted notes in tablature 52
  - fixed width measures 52
  - formatting macros 54
  - header and footer 54
  - horizontal spacing 52

Print 26  
 Line break 30  
 Line indent 30  
 logo 54  
 margins 54  
 measure numbering 52  
 multitrack 64  
 non proportional printing 52  
 notation only 64  
 number of measures per line 52  
 page order 54  
 print scale 52  
 Printer setup 30  
 rests in tablature 52  
 Selected measures 30  
 selecting measures to be printed 64  
 silent measures 64  
 tablature only 64  
 tied notes in tablature 52  
 to a file 30

Print Preview  
 Export 31  
 Margins 31  
 Zoom 31

## - Q -

Quick View 65

## - R -

Reading Guides  
 automatic 107  
 display 48  
 manual 84  
 vertical position 107

Reading List  
 label 107

Re-install 3

Rests  
 automatic 48, 84  
 entry 9, 12  
 hidden rests in the tablature 21  
 printing 52  
 usage 16  
 vertical position 21

RTF

Export 41

## - S -

Score  
 Menu 113

Screen  
 Options 57

Select All 71

Selecting  
 a block 25  
 entire module 25  
 extended 25  
 non adjacent blocks 25  
 one item 25

Selection 25

Spacing  
 notation/tablature 46  
 systems 46  
 tablature grid 46  
 tablature presentation 46  
 vertical 46

Special Character  
 insert 84

Special Effects  
 Abbreviations 56, 96  
 Alternate String Pull Off (ASPO) 96  
 Arpeggio 96  
 Bend 96  
 bends 100  
 Brush 96  
 Choke 96  
 Combined effects 96  
 Dead note 96  
 Ghost note 96  
 Hammer-on 96  
 Harmonic 96  
 harmonics 102  
 Legato-slide 96  
 Muted note 96  
 Palette 67  
 picked slide 99  
 Portamento 96  
 produced by the left hand only 96  
 Pull-Off 96  
 Rasgueado 96  
 Release Bend 96  
 ringing notes 103

## Special Effects

- Roll 96
- Slap 96
- Slide 96
- slide from nowhere 99
- slide to nowhere 99
- Slides 99
- slurs in Notation 48
- Tapping 96
- timed slide 99
- Tremolo 96
- Tremolo Bar 96
- Vibrato 96

- Syncopation 15
- change 84

**- T -**

## Tablature

- note stems 48

- Tablature Manager 32

- TablEdit facts 3

## Tempo

- insert change 84
- marker 15

## Text Notes

- justification 138
- print 138

## Texts

- anchors 74
- chord names 74
- deleting 74
- editing 74
- extract 74
- inserting 74
- lyrics 74
- macros 74
- Manager 71
- Manager dialog 74
- positioning 15, 74

- Time signature 133

- ad lib 133
- C and C barré 56
- change 133
- don't print 133
- free bar 133
- pick-up measure 133

## Tools

- Palette 67

- Track window 57, 65

- Transpose 135

- Troubleshooting 3

## Tuning

- Capo 116
- change of 116
- left-handed instrument 116
- No TAB 52
- printing 52
- reverse tab 116
- sub-dialog 116
- Tuning assistant 116
- user-defined 116

## Tutorial

- Basic concepts 9
- Basic setup 7
- Basic Tablature Entry 11
- dynamics 20
- First Words 6
- Introduction 5
- Notation 21
- Note Duration 16

**- U -**

- Uninstall 3

**- V -**

- Video export 65
- Visualinear Tablature 127
- Vocal 139

**- W -**

## Window

- cascade 142
- horizontal 142
- Menu 142
- vertical 142
- working with several windows 142