Old Granny Rattletrap

Clawhammer tab by Janet Burton
via Bill Hensley, 1940's recording
capo 2 for key of A

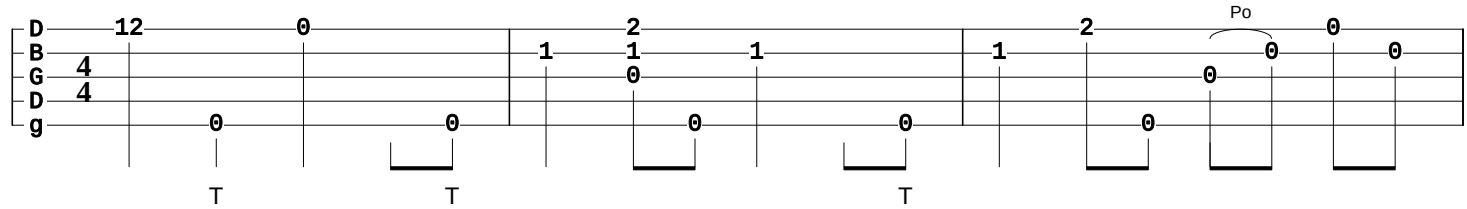
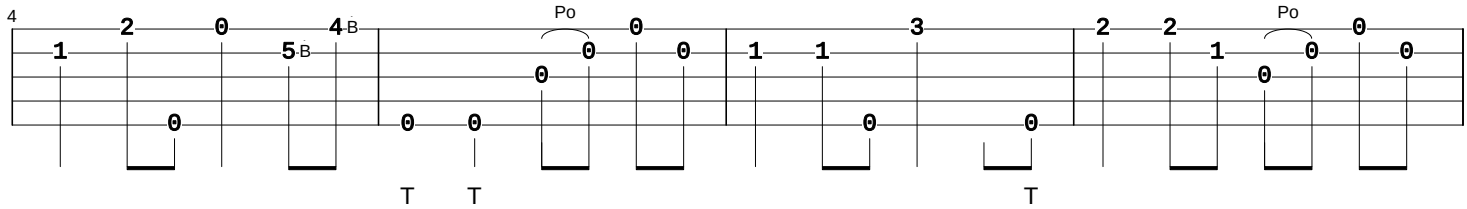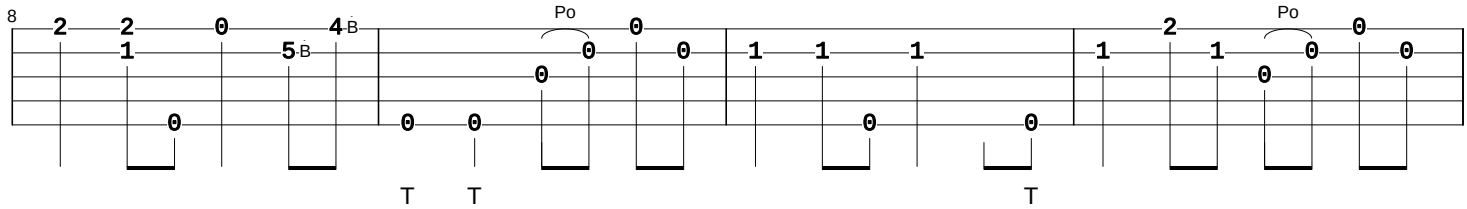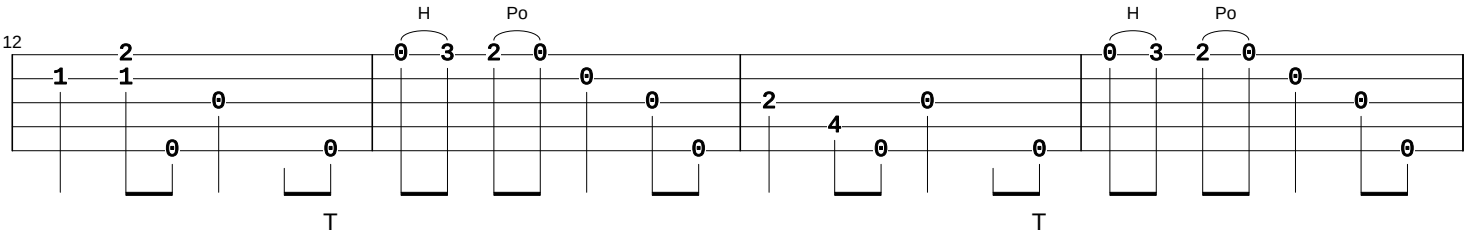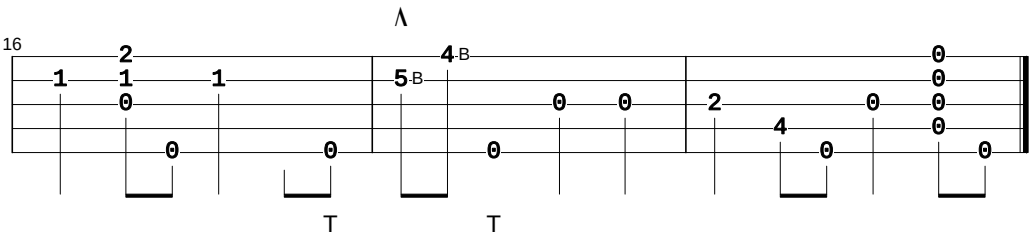
Beginning of section similar to Rattletrap's B part