

Down The Road - Scruggs .tef

TabEdited by Richard Van Patten

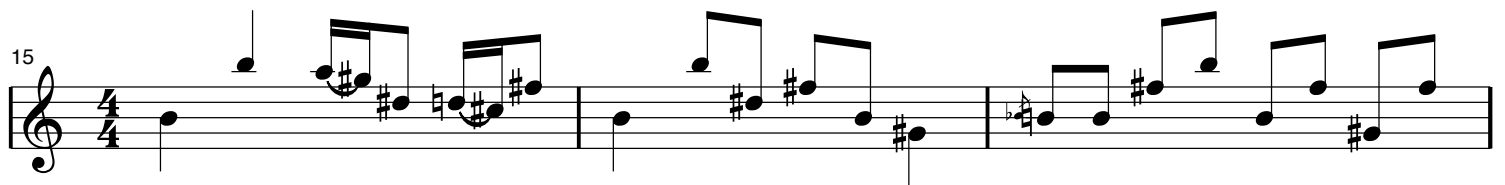
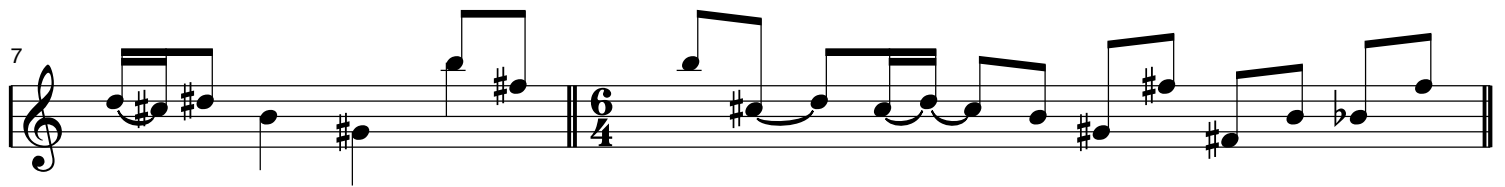
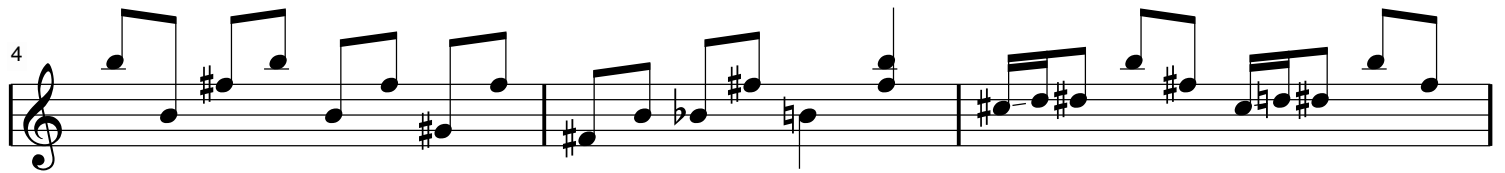
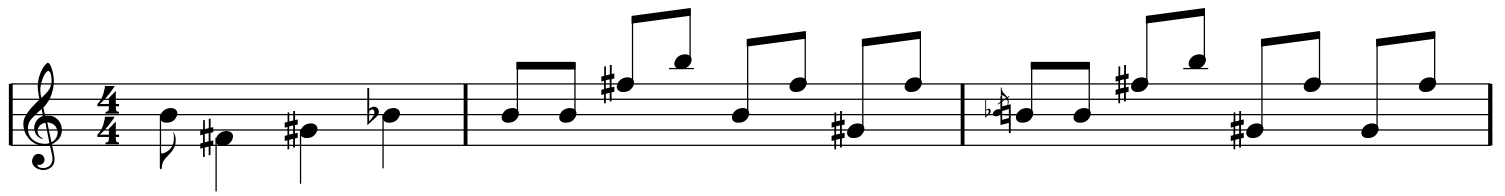

18

21

23

25

28

31

33

35

38

41

43

46

49

52

54

57

60

62

65

68

71

73

76

79

81

84

87

89

91

94

97

99

102

105

108

110

113

116

118

122

125

